

GIRARD CEMETARY RECORDS, PHENIX CITY, ALABAMA:
MORE THAN TWENTY-ONE HUNDRED NAMES ARE INCLUDED
IN THESE RECORDS, THERE ARE A FEW NAMES OF PEOPLE
THAT ARE STILL LIVING BUT ARE OWNERS OF THE LOTS,
WITH THEIR NAMES ON THE WALL AND ASLO SOME GRAVES
SHOWED THE NAME OF THE HUSBAND OR WIFE WHO SURVIVED
THE OTHER. I KNOW THAT THERE ARE ERRORS MADE HERE
BY ME IN COPYING THESE RECORDS BUT I DO HOPE THAT
THEY WILL BE OF SOME SERVICE TO THE PUBLIC IN THE
YEARS TO COME.

SIGNED- ELEANOR DUNCAN HOBBS.

A

John A. Franklin, born Nov. 15, 1879, died Sept. 7, 1956.

Mrs. Charlotte McDonald, born Aug. 26, 1840, died April 29, 1935.

Albertine Posey, born Jan. 4, 1860, died June 9, 1948.

John F. Posey, 1861, 1934.

Ernest Posey, born Nov. 18, 1899, died May 17, 1936.

Charles L. Flinn, born June 25, 1870, died Jan. 23, 1953.

Mrs. Ellen Harris, 1910-1931.

Benjamin Martin, Pvt. 15 Ala. Inf. C.S.A.

B. G. Martin, 1877-1919.

Susan Martin, all that I can read.

Miles G. Edwards, born July 30, 1878, died Nov. 19, 1949.

Kate Jackson Edwards, born Jan. 22, 1882, died April 20, 1955.

Kathryn Edwards Marquis, born Aug. 26, 1909, died July 12, 1943.

Marius deShay Marquis, born Aug. 31, 1902, died Feb. 2, 1939.

The name of H. C. Culpepper on wall.

John Tlotje, born Sept. 26, 1869, died May 30, 1881.

H. A. Reeves, born July 29, 1889, died Feb. 3, 1950.

Henry B. Cook, born Dec. 12, 1875, died Aug. 25, 1950.

Lizzie Parker, wife of H.B.Cook, born Dec. 30, 1880, died Aug. 10, 1955.

Charles A. Jones.

Mama.

James Jones.

Charles P. Kennington, born Nov. 13, 1887, died Aug. 25, 1932.

Fred, son of G.B. & Harriet Blakeley, born Sept. 3, 1844, died March 2, 1916.

Green B. Blakeley, born Sept. 2, 1844, died June 12, 1930.

Harriet Hendrix Blakeley, born Jan. 27, 1847, died Oct. 13, 1925.

Louie Hendrix Blakeley, born son of G.B. & H. Blakeley, born Sept. 17, 1886, died Feb. 22, 1902. Note: Blakely is the way that it is shown on records.

Elizabeth, daughter of G.B. & H. Blakely, born July 29, 1878, died Jan. 10, 1910.

Maggie Hardman Green, born May 18, 1872, died Dec. 19, 1933.

Frank Hardman, born May 24, 1860, died Dec. 2, 1900.

Verna F. Hardman, born Jan. 19, 1893, died Sept. 21, 1909.

Mrs. Ellen Harris, 1910-1931.

Thomas Richard Booth, born Dec. 13, 1872, died April 2, 1935.

Sarah Lena Booth, born Dec. 2, 1874, died May 4, 1953.

Thomas Edwin Booth, born Jan. 13, 1899, died Dec. 30, 1927.

W. O. Hackney, born Maryville, Tenn., Jan. 1, 1843, died Nov. 9, 1899.

Nancy C. Hackney, born Feb. 5, 1846, died Feb. 3, 1929.

Albert E. Jones, born March 1, 1902, died Dec. 20, 1925.

James F. Jones, born Jan. 15, 1873, died Dec. 20, 1920.

Gertrude Eugene Folks, wife of James J. Jones, born March 21, 1877, died July 15, 1905.

Adolphus Gray Jones, born July 9, 1899, died Sept. 28, 1948.

George J. Folkes, born Oct. 5, 1879, died March 9, 1931.

James R. Morphis, 1905-1946.

G. Earl Harm, 1906- 1933.

Blanche B. Glass, born Dec. 26, 1880, died June 21, 1907.

Samuel T. Glass, Jr., born May 31, 1850, died Nov. 21, 1917.

Mary Jane Glass, born April 30, 1855, died Aug. 24, 1941.

Samuel T. Glass, Sr., born Jan. 17, 1817, died Dec. 30, 1860.

Addie Ellen Glass, born Nov. 28, 1865.

Nancy Glass, born May 4, 1819, died March 28, 1904.

Alice Glass Parker, born Dec. 24, 1857, died May 29, 1933.

Clarence Hillard Matthews, born May 19, 1879, died July 4, 1928.

Addie Bell Matthews, wife of Clarence M. Matthews, born Jan. 2, 1890, died April 20, 1929.

Maud L. Tice, wife of Thomas Akin, 1900-1933.

Thomas J. King, born Feb. 11, 1858, died March 27, 1925.

Elizabeth Norris, wife of T. J. King, born Aug. 29, 1828, died

Eula E. Courson, 1891-1936.

Tommie Lou Courson, 1916-1937.

Lilly Lovelace, wife of John W. Moore, 1908, 1936.

John W. Chandler, born Dec. 9, 1877, died Oct. 21, 1938.

Minnie L. McClain, wife of J. W. McClain, born May 9, 1883, died May 18, 1939.

R. W. Baker, born Dec. 7, 1856, died May 27, 1935.

John A. Baker, born March 5, 1879, died Feb. 23, 1952.

Walter Baker, born Feb. 20, 1912, died Feb. 23, 1952.

Albert Baker, 1904----

Bertha Baker, 1891-1942.

John H. Black, 1884-1950.

David W. Boytin, 1881-1941.

James Martin Gann, born Dec. 20, 1848, died Aug. 22, 1926.

Mrs. Mollie Hall, born Dec. 30, 1877, died ~~Mar. 31~~ July 17, 1929.

Lula E. Ranscy, born Aug. 24, 1855, died Nov. 30, 1900.

J. S. Christopher, born Feb. 2, 1856, died Sept. 2, 1913.

Mary A. Christopher, born July 30, 1860, died Dec. 13, 1941.

Verna Willie Allen, born June 23, 1888, died April 7, 1920.

J. G. Walton, born Oct. 22, 1863, died Feb. 29, 1913.

Mrs. Kate Molton, born April 5, 1885, died Dec. 7, 1937.

Martha J. Hodges, born May 10, 1833, died July 20, 1899.

Mrs. Pearl Connell, born May 10, 1895, died Oct. 22, 1891.

Sims Christopher, 1900-1943.

Fred H., son of W.C. & Mrs. Eunice Catrett, 1889-1935.

Sarah Ella Garrett, wife of James J. Boggs, died May 21, 1923.

James Boggs, age 72 years.

J. R. Hodges, born June 1, 1835, died July 20, 1899.

Mrs. Rosa Amerson, born Jan. 22, 1830, died April 22, 1936. (27).

Mrs. John Prather, born Jan. 20, 1865, died Feb. 23, 1933, Mother.

Robert C. Prather, born Oct. 18, 1898, died March 24, 1927.

Sarah A. King, wife of Benjamin L. Clarkor, born June 24, 1843(?) died April 9, 1914.

Mrs. C. J. Wallace, 1857-1956.

Lizzie Ivey, agee 66 years, Mother.

A

Genie E. Huguley, wife of William S. Huguley, born March 6, 1886, died May 10, 1908.

William S. Huguley, son of A. J. and M. H. Huguley, born July 25, 1884. died July 1, 1912.

Clarence Windson, 1900-1936.

Claudie M. Wilson, 1901-1924.

David C. Carden, born Jan. 16, 1850, died Sept. 1, 1915.

Mrs. A. E. Carden, born Nov. 4, 1858, died March 28, 1946.

Coleman D. Hart, 1900-1938.

Seaborn Jones, born July 14, 1866, died March 30, 1931.

Henry Barron, 1906-1953.

Ina Dell Seay, wife of Frank D. Owens.

The name of Yeates-Owens on wall.

The grave of a Kirven baby on this lot.

Martha Willis, born Feb. 8, 1845, died Dec. 13, 1895.

Louise King, wife of John Bohn, age 56 years.

Hezekiah E. Hill (C.).

Will Hill.

Mrs. Rebecca Hill, died 1923, age 72 years.

Ella Jones, wife of Rev. J. T. Clayton, born May 24, 1858, died June 8, 1934.

D. Gray Browning, 1887-1955. r

The name of J. F. Bentley on wall.

Mrs. Ludie Connell, 1879-1921.

Alice Burke, 1892-1919.

James G. Gann, 1895-1922.

James Bassett, 1872-1953.

Lena Eaton, 1895-1918.

Mary A. Henderson, Feb. 26, 1867, died Feb. 17, 1931.

Cleveland Pumpy, 1892-1928.

Mattie Lou Cook, born Jan. 13, 1876, died Nov. 8, 1905.

The name of J. L. Ellis on wall with one grave marked but can't read,
I believe that the date of birth is 1855.

Mrs. J. T. McDaniel, born Aug. 2, 1874, died March 9, 1928.

David D. Mallory, born Aug. 1, 1863, died May 25, 1945.

Mary Jane Mallory, born Oct. 27, 1867, died July 18, 1945.

Julias J. Beard, born Sept. 23, 1866, died July 23, 1918.

Hettie Bell Beard, born Dec. 1, 1867, died Aug. 12, 1897.

Note: I am not positive that this lot is in section "A" but I believe
that it is.

Mrs. Lizzie Brown,.

Mrs. A. J. Howard, born May 21, 1866, died Oct. 13, 1928.

Andrew Howard, born March 21, 1865, died Feb. 26, 1938.

Mrs. Helen Perkins, age 24 years, Sept. 8, 1929.

J. R. Cogbill, 1872-1915.

Mrs. Emma Rock, 1869-1937.

The name of S. J. Foster on wall.

Lillie Mae Knowles, 1901-1927.

Lena Eaton, 1895-1918.

Mary A. Henderson, born Feb. 26, 1867, died Feb. 17, 1931.

John A. Nichols, born Aug. 7, 1877, died Jan. 21, 1930.

Alma E. Hill, 1879-1912.

W. A. L. Smith, born Feb. 15, 1866, died May 15, 1914.

All above seems to be on one lot but I am not positive that they are.

Henry S. Marshall, 1905-1944.

Mrs. Helen Perkins, Sept. 8, 1929, age 24 years.

Etta L. Simmons, 1913-1928.

William W. Renow, born July 3, 1890, died Nov. 3, 1928.

Mrs. Lena Simmons, born July 16, 1891, died March 15, 1935.

John C. Hurst, Co. L. 2 Ala. Inf. (all).

Katherine Pinkston, 1910-1932.

The name of A. K. Brown on wall.

Pal M. Daniel, born Jan. 6, 1861, died Dec. 24, 1932.

Virgie I. Daniel (Vergie), born Feb. 23, 1872, died May 9, 1956.

Eloise McKenzie, 1904-1937.

Madie A. Ramsey, born Oct. 4, 1878, died Nov. 27, 1951.

Walter Crockett, born Feb. 10, 1878, died June 5, 1938.

Helen M. Crockett, born Aug. 28, 1880, died June 1, 1949.

Henry S. Marshall, 1905-1944.

Miss Bama Gibson, born Feb. 22, 1874, died April 9, 1946.

Mrs. T. J. Gibson, born April 4, 1854, died Jan. 9, 1934.

The name of T. J. Gibson on wall.

Bettie F. Tucker, born Feb. 16, 1913, died June 23, 1942.

Walter L. Smith, born Feb. 5, 1880, died May 27, 1950.

The name of G. P. Byard on wall.

Author C. Stewart, born Sept. 23, 1890, died July 31, 1905.

Thomas C. Stewart, born Nov. 20, 1867, died Sept. 21, 1941.

Mrs. Carrie Stewart, 1905-1929.

Ethel Mae Stewart, wife of Raymond L. Patrick, 1902-1933.

Mrs. W. M. Stewart, died June 2, 1920.

J. J. Kinsey, born Dec. 6, 1872, died June 12, 1907.

The name of H. L. Kinsey on wall.

Mattie Emma Culpepper, wife of W. V. Lamb, born Jan. 15, 1886, died July 22, 1957.

Mr. W. V. Lamb, born July 4, 1876, died June 13, 1935.

Patrick A. Thornton, 1912-1941.

Doyle E. Horns, 1922-1931.

S. C. Deason, 1868-1913.

Ethel Deason, 1895-1913.

Willie E. Deason, born Aug. 12, 1876, died Nov. 7, 1958.

James M. Harners, 1866-1940.

Mary Elizabeth Lunsford, born Feb. 14, 1854, died Nov. 25, 1927.

The name of H. L. Lanier on wall.

Lena Wood.

The name of J. L. Slaughter on wall.

Edward Thames, 1915-1942.

Mollie E. Thames, 1884-1954.

Name of E. J. Thames on wall.

George M. Wells, born May 9, 1896, died Aug. 13, 1928.

On this lot the only grave marked is a baby by the name of Gallups.

The name of Elder on wall.

Velma Duke, 1904-1941.

The Duke graves were not in the Elder lot.

P.L. Duke, 1861-1926.

Addison E. Austin, born Dec. 16, 1869, died Oct. 25, 1922.

Rosalie A. Austin, born Nov. 12, 1865, died Jan. 9, 1928.

Addison E. Austin, Jr., 1897-1957.

Joe M. Pinkie Shirer, born Sept. 23, 1880, died Sept. 5, 1935.

The grave of S.E. Smith, the grave was almost completely covered, all that I could read.

Dallas C. Helms, born July 11, 1878, died Jan. 3, 1936.

Dean Garrett, 1879-1918.

William W. Kennedy, born Sept. 11, 1870(?) died Feb. 26, 1938(?)

Annie (?) Bell Miles 1893-1928.

Ernestine Morris, 1902-1938.

Edward Lee Woods, born Sept. 13, 1910, died Feb. 26, 1955.

Ala. P.F.C. Co. A. 1286 Engr. C. Bn. World War One, this could be in Section F.

Hirnie Metzker, born Sept. 20, 1900, died Jan. 18, 1918.

Albert Metzker, born Aug. 19, 1853, died June 3, 1936.

E. W. Taunton, born June 6, 1902, died April 1, 1903.

The only grave marked on this large lot is a baby by the name of Browning.

Edward Thomas, born March 26, 1915, died April 25, 1942.

Mollie E. Thomas, born May 3, 1884, died Dec. 25, 1954.

James Bassett, 1872-1953.

Ernest Lee Norris, 1902-1938.

B

M. Dozier Dixon, born Dec. 27, 1880, died Sept. 14, 1942 (Dixon).

Helen Crews Richardson, daughter of Mary D. Crews, born May 26, 1926,
died Sept. 24, 1958.

T. P. Pratt, born Sept. 13, 1886, died July 28, 1932.

William Pomsey, 1882-1913.

Walter Franklin Crews, died 1957.

The name of W. F. Crews on wall.

Marie Brooks.

James Brooks.

The name of W. H. Tindall on wall.

The name of W. R. Smith on wall.

The name of H. T. Cooper on wall.

The name of A. Y. Thompson on wall.

The only grave marked is that of a baby by the name of Nance.

Tina Watson, born Jan. 6, 1867, died July 1, 1920.

Sallie B. Martin, wife of L. P. Martin, born July 3, 1871, died May 3, 1946

L. P. Martin, born Jan. 1, 1866, died Oct. 17, 1932.

The name of Rosa Kent on wall.

A piece of stone on ground which reads, I believe, Cecil Hargett.

John W. Henry, born June 16, 1881, died Dec. 4, 1948.

Pearl Henry, is the name on the wall of this lot.

C. N. Whiten, born April 15, 1884, died Jan. 25, 1915, (1854).

Ann Lewis, died March 12, 1908, age 65 years.

Mrs. Mildred Wyatt, born March 26, 1887, died Oct. 10, 1930.

Icey Perry, born Oct. 22, 1888, died July 4, 1949.

Emma Gable, 1885-??

Adam Boss died Feb. 14, 1915.

Mae Newman, wife of Charles Newman, born June 6, 1890, died Nov. 14, 1921.

Charlie R. Newman, born March 24, 1899, died June 29, 1936.

James L. Herphill, born Jan. 11, 1899, died Nov. 8, 1944.

Oscar T. Martin, born Oct. 23, 1892, died Jan. 1, 1941.

Willie Mae Griffin, born Jan. 25 (25), 1911, died March 16, 1945.

Mrs. J. S. Gates, born March 3, 1879, died Oct. 30, 1918.

Mr. J. S. Gates, born Sept. 9, 1871, died April 21, 1923.

Jack E. Veasey, born Dec. 7, 1923, died Feb. 21, 1949, Y 3/C, killed in action.

William T. Campbell, born June 26, 1866, died July 7(?), 1939.

The name of J. N. Bramlett on wall.

Missie M. Holt, born Oct. 18, 1886, died Sept. 16, 1941.

Corynthia Pollard, 1917.

W. P. Sanpler, 1888-1927. These two graves were on different lots.

Betty Zeising, born July 1, 1868, died April 24, 1955.

Lillian V. Robbins, born Feb. 13, 1894, died July 8, 1919, wife of R. C. Robbins.

Thomas L. Blackwell, 1904-1927.

Thomas A. Harris, 1882-1952.

Willie Williams, 1882-1913.

Dora Litaker(?), 1865-1917.

Mark: Brooks.

James Brooks.

Name of Singlet on wall.

Name of Killingsworth on wall.

Name of T. M. Raney on wall.

David J. Nichols, 1907-1974.

W. F.(?) " 1893-1924.

Jessie J. Nichols, 1907-1974. Error.

Jessie Chadwick, 1868-1934.

Mrs. Jessie Chadwick, born Aug. 25, 1879, died July 21, 1927.

Miss Izora Chadwick, born Sept. 4, 1897, died Oct. 28, 1928.

Clyde Bell Griggs, 1903-1954.

Mrs. Mollie Johnson, born April 29, 1870, died Feb. 25, 1941.

Martha J. Sanders, born Sept. 8, 1868, died Sept. 19, 1941, Mother.
 Miss Gussie Meadows, born Sept. 12, 1881, died April 27, 1934.
 Lovellie A. Meadows, Weed, born Nov. 30, 1860, died Feb. 9, 1940.
 John W. Weed, born May 2, 1896, died May 14, 1924.

Rufus F. Posey, born Oct. 30, 1893, died Dec. 19, 1914.
 Rollie B. Posey, born March 31, 1898, died Feb. 15, 1915.
 John Rufus Posey, born Aug. 25, 1862, died Jan. 18, 1920.
 Mrs. J. R. Posey, born Aug. 18, 1872, died July 22, 1932.
 Thomas H. Posey, born Sept. 5, 1895, died Aug. 16, 1948.

Mattie Pope, born July 22, 1865, died June 1, 1939.
 Mary E. Clegg, wife of G. W. Tillery, born ~~xprixixixi~~ Dec. 29,
 1867, died June 17, 1938.
 Ethel Tillery, wife of W. H. Hurd, born April 1, 1904, died Aug. 3, 1934.

Mrs. Mary Jordan, born Dec. 31, 1870, died Oct. 7, 1926.
 M. Hilderbrand.

Lena E. Florence, born July 19, 1865, died May 6, 1944.
 William D. Florence, born Dec. 19, 1854, died Nov. 16, 1914.
 Luther G. Colquitt, born April 23, 1887, died Oct. 14, 1919.

Inez E. Brooks, born June 19, 1896, died July 2, 1920.
 Name of C. E. Brooks on wall.

Ellen Dennis, wife of R. N. Irwin, July 6, 1916.
 The name of R. N. Irwin on wall.

Mattie O. Gibbons, born April 13, 1880, died July 7, 1920.

Ida P. Doll, born Aug. 29, 1896, died May 28, 1950.

Miss C. Yarbrough, wife of S. W. Carmichael, born June 9, 1874, died July 3, 193*(?)

S. W. Carmichael, died Sept. 9, 1913, age 41 years.

The name of S. W. Carmichael on wall.

Annie E. Pitts, born Sept. 4, 1890, died April 8, 1926.

Quill H. Henderson, born Sept. 1, 1899, died Nov. 11, 1948.

Mrs. N. E. Henderson, born May 28, 1856, died Jan. 25, 1918.

W. H. Henderson, born June 24, 1852, died April 26, 1936.

Mary Chattman, March 3, 1929.

Ben L. Chatman, March 1929.

Malishia Bradford, born Feb. 17, 1861, died April 2, 1925, wife of C. W. Bunn.

James I. Shaver, born Nov. 27, 1873, died June 15, 1956.

Effie Bell Shaver, wife of J. D. Shaver, born Oct. 14, 1887, died Jan. 31, 1949.

J. I. Shaver.

Amanda Siggers, born Dec. 18, 1868, died Feb. 27, 1937, Mother.

Dollie M. Payne, born Jan. 1866, died July 3, 1932.

Willie Ellington, wife of David M. Payne, born Dec. 31, 1878, died Aug. 6, 1934.

David M. Payne, born July 9, 1886, died Oct. 1, 1941.

R. T. Gunter, born Aug. 22, 1902, died Jan. 25, 1928.

Mrs. Fittie Champion, born Dec. 17, 1877, died March 13, 1927.

Sarah E. Elkins, died Nov. 19, 1929.

Pearl Johnson, age 28 years.

J. C. Carrell, born Dec. 17, 1843, died June 8, 1918.

Mrs. J. C. Carrell, born March 13, 1851, died June 11, 1921.

Lee Carrell, born Oct. 18, 1888, died Oct. 25, 1938.

Willie W. Trimback, born Jan. 17, 1889, died March 6, 1945.

The name of D. A. Andres on wall.

Millie M. Holt, born Oct. 18, 1886, died Sept. 16, 1941.

Fannie R. Lloyd, born Jan. 16, 1888, died May 11, 1939.

The name of C. L. Lloyd on wall.

The name of L. L. Sanders on wall.

Mrs. Ellen McDonald, born Dec. 5, 1871, died May 20, 1953.

Leonard Bert Richardson, 1890-1955.

Mrs. Pearl Perry, 1902-1927.

James M. Paul, 1884-1939.

J. H. Roberts, born Aug. 8, 1885, died June 20, 1928.

Sallie Roberts, born Sept. 4, 1874, died Jan. 17, 1958.

The name of J. R. Fryer on wall.

Arthur J. Barlar, born Dec. 14, 1875, died Feb. 10, 1930.

Arthur Calvin Kelly, born March 29, 1865, died Dec. 1, 1954.

Mattie Pearl Parker, 1900-1953.

The name of Saxon on wall.

The name of M. A. Woods(?) on wall.

The name of W. J. Riley on wall.

Curtis Gunter, born April 24, 1908, died April 22, 1942.

George W. Gunter, born March 8, 1874, died April 30, 1951.

Mrs. Mattie Gunter, born Feb. 26, 1877, died Jan. 28, 1931.

Cora J. Kite, 1887-1919.

M. Matilda Kite, born Dec. 15, 1853, died May 17, 1939.

Clarence D. Kite, born Sept. 23, 1880, died Nov. 2, 1946.

The name of C. D. Kite on wall.

George M. Gunter, 1914-1956.

The name of P. J. Brown, Jr. on wall.

Joe Dennis Horn, 1912-1927.

Mrs. Mary Benefield, died Jan. 4, 1928, age 71 years.

The name of Charlie Hodge on wall, one grave that is partly covered shows --- Hodge, with dates of 1894 and 1918, couldn't read the months and days given.

Mrs. Dona Taylor, born April 11, 1877, died Nov. 16, 1930.

J. T. Worthy, born Nov. 5, 1861, died June 18, 1951.

James Hicks, born April 9, 1894, died Feb. 3, 1917.

Rev. C. B. Netherland, born May 25, 1875, died June 16, 1941.

Minnie Spradlen, born Oct. 26, 1884, died Aug. 16, 1955.

Brasher Netherland, born-- (1906-1935).

The name of Joe Spradlen on wall.

John Frank Proctor, born Sept. 12, 1840, died March 17, 1932.

Eliza Proctor, born Feb. 22, 1851, died Nov. 25, 1915.

Seaborn B. Smith, born Nov. 1, 1855, died Jan. 28, 1930.

W. B. Smith, age 42 years.

Mrs. Hattie M. Smith, born Oct. 11, 1861, died March 11, 1939.

A. M. McEhryre, born April 11, 1877, died Nov. 16, 1930.

Willie Alberta Faulk, born Nov. 19, 1887, died May 27, 1921(?)

Lucinda Hale, 1853-1930.

Eber Dollon, born July 5, 1885, died Dec. 20, 1931.

Elna Kite, wife of E. L. Dollon, born Dec. 12, 1892, died Dec. 17, 1936.

Henrietta Wilson, born Nov. 16, 1850, died Oct. 28, 1925.

R. S. Wilson, born April 20, 1850, died June 15, 1922.

Marie Lisle, born Sept. 22, 1900, died July 23, 1917.

Name of Chapman on wall.

Hugh O'Pry, 2 Ala. Inf. Sp. Am. War.

The name of Soncus O'Pry on wall.

Mrs. Veola A. Scruggs, born Oct. 3, 1883, died Feb. 22, 1925.

Manie E. Galloway, born Dec. 31, 1880, died Sept. 23, 1940.

Benjamin F. Galloway, born Feb. 17, 1880, died May 28, 1949.

Annie L. Hunt, wife of H. F. Harden, born May 21, 1876, died May 19, 1932.

The name of M. E. Gray on wall.

Lafayette Robinson.

Mrs. E. W. Hill. 1901-1939.

B

Mrs. Hattie W. Evans, born Oct. 13, 1875, died March 1, 1946.

I. W. Evans, born Dec. 16, 1859, died Aug. 8, 1921.

Willie Jones, 1905-1926.

Morris Hendley, 1917-~~1926~~. (1935)

Anna L. Mills, born Dec. 9, 1856, died June 9, 1940.

James C. Reid, born Jan. 11, 1882, died Nov. 12, 1939.

M. J. Loyd, born May 9, 1853, died Nov. 8, 1926.

Mary Jane Loyd, born Sept. 26, 1870, died Jan. 28, 1922.

Caroline E. Parish, 1840-1927.

Rufus V. Mchaffey, born Feb. 2, 1893, died Jan. 28, 1942.

George F. Ingram, born Aug. 10, 1865, died Feb. 24, 1943, Father.

The name of A. G. Gagacki on wall.

William Lee Yeamons, 1880-1948.

Fannie F. Yeamons, 1883-1957.

L. D. Rudd, born Feb. 1, 1860, died Nov. 18, 1933 (1933).

The name of O. S. Parker on wall.

M. J. Sanders, born Sept. 8, 1866, died Sept. 19, 1941, Mother.

Cora L. Ragsdale, born Sept. 29, 1879, died Nov. 22, 1928.

This lot is just south of imaginary line so should be in "C".

Gager C. Harris, born Nov. 23, 1884, died March 15, 1951.

E. Youngblood, wife of A. D. Giles, born March(?) --? 1840, died Jan. 20, 1918, I am not sure that I have this name copied right.

James B. Edwards, born Nov. 31, 1872, died Oct. 13, 1955.

Joseph A. Glover, born April 4, 1866, died S_ept. 21, 1934.

Mrs. Roxie Glover, born Dec. 28, 1879, died June 13, 1939.

Mrs. Ellen Umphrey, born Feb. 8, 1867, died April 1, 1927.

Ella L. Bryan, born March 4, 1874, died Feb. 23, 1917, Mother.

The name of W. W. Hall on wall.

Dora Litaker(?) born Jan. 1865, died Dec. 23, 1917.

One that I can't read but the name seems to be Lisle.

Mattie Pearl Parker, born March 15, 1900, died Oct. 23, 1958.

The name of C. S. Parker on wall.

Iona Henderson, wife of R. D. Skipper, born April 19, 1895, died March 29, 1953.

The name of Singleton on wall.

Euphula Ophelia Eiland Anthony, wife of John A. Anthony, born May 15, 1871, died Feb. 12, 1913.

Marie Eiland, wife of Walter Phillips, born Dec. 10, 1877, died March 29, 1919.

John Averett Anthony, born Dec. 19, 1863, died Nov. 5, 1937.

James T. Bland, born June 29, 1840, died June 4, 1917.

Nancy C. Johnson, wife of J. T. Bland, born June 2, 1844, died Jan. 17, 1919

Dorothy F. Bland, died May 12, 1920, error-corrected below.

Mary L. Bland, died May 12, 1920.

Dorothy F. Bland, born Oct. 7, 1871, died Oct. 29, 1913.

Mattie M. Bland, wife of J. M. Bassett, born July 26, 1883, died Nov. 28, 1922.

Louie D. Broughton, born Dec. 17, 1893, died Aug. 30, 1944.

Jim J. " " Sept. 16, 1868, died Jan. 7, 1938.

Mrs. Eva " " May 5, 1873, died Aug. 26, 1927.

Florence " " Oct. 14, 1897, died Oct. 10, 1933.

Roy " " Aug. 24, 1903, died March 9, 1930.

Emma Caroline Hiott, 1874-1918.

Claud Harvey Dees, wife of S.C. Dees, born June 22, 1887, died June 16, 1954 (Claude).

Nancy M. Harvey, 1844-1919.

C. H. Harvey, 1836-1916, Charles Harvey, Ala. Lt. Arty., C.S.A.

R. S. Ramsey, born Nov. 10, 1867, died Dec. 20, 1941.

Johana Ramsey, died Oct. 10, 1930, age 75 years.

Fred D. Ramsey, born June 29, 1883, died May 27, 1923.

E. F. Hoffman, born 1870, died 1926.

Frankie Burton, wife of E.F.Hoffman, died Sept. 2,1926.

Mrs. Sarah Wilson, 1874-1946.

James Marion Payne, born Dec. 18,1864, died Feb.5,1949.

Mary E. Payne, born April 6,1865, died May 5,1945.

William Moore.

Caroline Moore.

Fannie Moore.

Effie Moore.

Alinda Carlee.

Our Father, J. W. Whittington, died August 30, 1910, age 70 years".

Stephen Griggs, born Dec. 1,1869, died Sept.5,1953.

Mrs. Mary E. Griggs, born Oct. 27,1883, died Nov. 7,1936.

John T. Jackson, born June 20, 1874, died Sept. 19,1946.

Laudia Jackson, born April 15,1882, died Aug. 3,1946.

Joseph F. Dudley, born March 21,1893, died Dec. 30,1949.

Edward F. Dudley, born Aug. 1,1915, died Oct. 28,1945.

G. Wiggins, born March 31,1873, died Nov. 25, 1923.

Autry lot but no adult graves marked.

Laud W. Tharp, born Dec. 26,1865, died May 6,1938.

Louise, daughter of Mr. and Mrs. C. W. Tharp, wife of J. E. Jones, born
Sept. 6, 1894, died Nov. 9, 1918.

Estie Viola Lamb, wife of C.W.Tharp, born March 23, 1867, died Nov.30,1930.

Lyde Tharp, born Aug. 19,1898, died Jan. 12,1940.

John R. Griggs, Sr., born April 4, 1862, died June 26, 1945.

Nellie Juanita Smith, born Aug. 30, 1902, died Dec. 28, 1928.

Mrs. Lydia Griggs, born July 3, 1863, died April 6, 1923, Mother.

Rufus A. Griggs, husband of Minnie A. Griggs, born March 20, 1883, died Oct. 26, 1915.

Mary E. Griggs, born Feb. 12, 1892, died Nov. 11, 1947, Mother.

John W. Brown, born Feb. 12, 1865, died Oct. 27, 1937.

Marie Brown, wife of H. A. Edwards, born Feb. 20, 1895, died Aug. 27, 1931

Mrs. Emma Brown, born Sept. 12, 1869, died Nov. 14, 1930.

James T. Brown, born Feb. 17, 1860, died Nov. 10, 1934, Father.

Mollie E. Brown, born March 16, 1866, died Feb. 13, 1934, Mother.

Sarah G. Britt, born June 1, 1844, died Sept. -- 1918.

Roy A. Bane, born Nov. 5, 1919, died Aug. 8, 1938.

W. D. Walls, born Jan. 18, 1881, died Dec. 15, 1925.

Velma Walls, born Dec. 27, 1905, died Oct. 27, 1927.

Parralee Ledbetter, wife of E. H. Lassiter, born April 18, 1881, died Jan. 4, 1915.

Estelle B., wife of W. A. Chadwick, born Aug. 2, 1868, died Oct. 10, 1900.

W. A. Chadwick, born Nov. 6, 1867, died July 31, 1901.

Elizabeth Browning, born Feb. 11, 1837, died Dec. 25, 1915.

Edmond Browning, born Dec. 30, 1837, died Dec. 25, 1915.

John A. Alexander, Sr., Ga. Pvt. Inf. 7 Div. April 19, 1932.

C. L. Alexander, born Aug. 21, 1873, died Dec. 21, 1917.

Mrs. Viola Alexander, born Dec. 3, 1872, died Dec. 20, 1917.

Elizabeth Lavender, born March 25, 1846, died Nov. 19, 1930.

Ellen Hicks, wife of W. P. Lavender, born May 1, 1867, died Aug. 6, 1928.

Mollie Greathouse, born Aug. 22, 1863, died June 16, 1924.

Green H. " born Aug. 16, 1853, died March 23, 1884.

Iomer " born Aug. 22, 1885, died Aug. 29, 1909.

Lula Corley, born April 22, 1861, died May 1, 1903(?).

S. I. Whatley, born 1874, died Nov. 7, 1922.

Miss Laura Whatley, born March 6, 1864, died July 16, 1930.

William T. " born Nov. 20, 1862, died May 27, 1898.

Elizabeth " born March 29, 1880, died May 26, 1898.

John Harrison Rhodes, died Aug. 20, 1891, age 59 years, 7 months

and 14 day, note: I am not sure that this last one is on the above lot.

S. J. Tant, born Jan. 10, 1904, died June 16, 1925.

Edgar D. Tant, born Dec. 6, 1899, died June 15, 1922.

Oscar W. " born March 4, 1922, died May 21, 1922.

L. D. " born 1877, died 1915.

Genie Mae " born Nov. 9, 1907, died July 11, 1923.

Mrs. Genie Tant, born April 22, 1877, died Jan. 6, 1937.

Jefferson L. Patrick, born Dec. 6, 1884, died Jan. 16, 1936.

Miss W.
Joe Fell, Sr., born Nov. 24, 1879, died June 23, 1946.

John Porter, Co. G. 24 Inf. (Ala.) C.S.A.

Walter Isaac Vaughan, born April 27, 1896, died Dec. 29, 1915.

W. H. Vaughan, born May 16, 1864, died Jan. 19, 1901.

Name of M. E. Gilbert on wall.

Name of R. L. Culpepper on wall.

Lonie Temples, born Feb. 7, 1874, died June 16, 1942.

John H. " born Nov. 21, 1878, died Oct. 2, 1948.

Melver Brewer, born Oct. 6, 1898, died Aug. 8, 1940.

George W. Cary, born Aug. 15, 1869, died Nov. 30, 1929.

Mrs. Arena Cary, born April 5, 1848, died Oct. 30, 1929.

Isaac Cary, born Jan. 6, 1871, died Dec. 3, 1917.

Lillie Pearl Fletcher, born March 16, 1878, died Sept. 7, 1949.

R. W. Fletcher, born March 15, 1879, died May 31, 1952.

Robert Fletcher, born July 24, 1900, killed in France Oct. 16, 1918,

Ann Elizabeth Tefft, wife of J. C. White, born Oct. 22, 1907, died July 15, 1930.

Laborn F. White, born Jan. 9, 1877, died Nov. 11, 1926.

Loela White, wife of L. F. White, born Aug. 15, 1875, died Oct. 20, 1946

Tommie Gresham.

Young Gresham.

The name of J. L. Vinson on wall.

The name of J. L. Jackson on wall.

The name of Thompson on wall.

Rachel M. Starling, wife of T. O. Pope, born Oct. 18, 1878, died Feb. 28, 1937.

Mrs. M. G. Starling, died Dec. 2, 1911, age 67 years.

Wiley P. Lavender, died Nov. 24, 1956, age 84 years, 6 months & 10(?) days, this grav
is on lot of W.P. Lavender, page 4 C.

Lellie Waller, born March 8, 1857, died Sept. 24, 1947.

Melilah E. Waller, wife of W. B. Head, born April 27, 1849, died March 11, 1939, that was W.B.Head,Sr.

Benjamin H. Waller, born May 15, 1859, died Oct. 16, 1939.

Rhoda Addie Waller, born Oct. 8, 1863, died June 11, 1916.

William C. Head, Ala. Tec. 263 Engr. Cmbt. Bn. 63 Inf. Div. World War II B.S., born Nov. 10, 1909, died March 28, 1949.

William B. Head, born March 20, 1879, died July 4, 1937.

W. B. Head, born 1851, died Nov. 12, 1888(?).

L. C. Waller, wife of B. H. Waller, born Aug. 18, 1837(?), died Oct. (?), 1884.

Losa C. Bush, wife of W. B. Head, born Feb. 14, 1882, died Dec. 1, 1928.

Mrs. Minnie Hunnicutt, born Nov. 9, 1865, died Sept. 16, 1957.

Rebecca Reams, born May 24, 1855, died Feb. 20, 1936, Mother.

Lula M. Reams, 1874-1922.

Charles C. Bowen, born May 20, 1848, died Jan. 24, 1905.

Willie L. Martin, born Dec. 3, 1886, died July 18, 1912.

Annie C. Connelly, born July 5, 1894, died May 3, 1946.

Frances P. White, wife of Charles C. Bowen, born Aug. 18, 1860, died June 20, 1905.

Thomas L. Martin, 1869-1927.

Elizabeth Pitts, wife of J. W. Howard, born Oct. 21, 1856, died Jan. 12, 1930.

Lula V. Pitts, Lula Pitts Davis, born April 26, 1865(?), died June 17, 1914.

The name of I. A. Murphy on wall.

C John F. Pouncy, born Sept. 25, 1863, died Jan. 25, 1943, Father.
Minnie B. Frazier, wife of John F. Pouncy, born Feb. 11, 1865, died
Oct. 7, 1947, Mother.
Mrs. M. S. Frazier, born Aug. 11, 1830, died Aug. 12, 1914.

The name of I. A. Murphy on wall.

R. M. Crisholm, born Dec. 3, 1920, died June 13, 1926.
Mernevia " " March 28, 1863, died Sept. 10, 1936.

Frances E. Kite, wife of James R. Wyatt, born May 4, 1858, died Dec.
31, 1930.

James R. Hyatt, born Feb. 28, 1857, died June 24, 1930.

T. J. Davis, born March 5, 1903, died July 8, 1935. (1903)
Josephine C. Davis, born Sept. 4, 1878, died Nov. 12, 1943, Mother.
G. A. Wilson, born Nov. 16, 1872, died -- 1910.

Mrs. Lena May Lyons, daughter of M. E. Schofield, born July 16, 1891, di
Aug. 7, 1925.

Annie Bell Avant, born June 4, 1911, died July 29, 1945.

Luida Wilson, wife of Orien W. Culpepper, born May 2, 1886, died
Dec. 4, 1922.

Mrs. M. A. Wilson, born May 25, 1856, died April 28, 1914, born
Rockford, Alabama.

Mrs. Jennie Harrison, born Oct. 27, 1878, died Sept. 27, 1928.

Georgia B. Satterwhite, born Aug. 11, 1885, died July 15, 1953.

Mrs. C. B. Bevers, born July 17, 1881, died April 6, 1927.

John L. Sanes, born March 12, 1886, died April 16, 1954.

Josephine Nichols, born April 23, 1875, died April 13, 1942.

Mordelia A. Vincent, died April 3, 1913, age 72 years.

Mie Lipford, born July 22, 1898, died July 27, 1918.

M. M. Rowe, born Jan. 4, 1891, died Jan. 25, 1914.

Allie Smart, wife of T. H. Crittenton, born March 8, 1860, died
Aug. 18, 1914, Mother.

T. H. Crittenden, born Sept. 19, 1860, died Aug. 30, 1954. (Crittenden)

Martha M. Crittenden, born Aug. 24, 1895, died July 18, 1917.

Marena C., wife of C. T. Ward, born July 14, 1892, died Nov. 4, 1918.

Heeler M. Sexon, born Nov. 15, 1890, died Sept. 30, 1918.

R. Booth, born April 12, 1886, died April 1, 1934.

K. Booth, born June 25, 1859, died Feb. 21, 1916.

Mina A. Booth, born Feb. 18, 1863, died May 2, 1933, Mother.

Mattie L. Booth, born Feb. 20, 1902, died Jan. 14, 1928.

H. Booth, born March 30, 1894, died Dec. 17, 1930.

Catherine M. Lamb, born Feb. 26 (26), 1835, died Oct. -- 1866.

S. Lamb, born Oct. 20, 1809, died Sept. 14, 1891.

Thomas S. Vinson, born Oct. 2, 1836, died July 26, 1914.

Fry L. Vinson, born Dec. 19, 1842, died Jan. 18, 1915.

James Wesley Bud Wilson, born July 7, 1868, died Nov. 10, 1956, this grave is on the
same lot as Mrs. M.A. Wilson, page 7 C.

George W. Hanson, born July 16, 1867, died Feb. 17, 1924.

Leila C. Cliatt, wife of George W. Hanson, born Oct. 17, 1870; died Nov. 29, 1919.

W. H. Shell, born Oct. 22, 1853, died April 22, 1903, Father.

Fannie Hicks, wife of W. H. Shell, born March 2, 1860, died May 31, 1927, Mother.

Charlie H. Shell, born Dec. 6, 1883, died July 22, 1911.

William F. Shell, born Dec. 7, 1884, Died July 1, 1935, Ga. Private, 14 Cavalry, 1935.

Samuel H. Shell, born Jan, 17, 1888, died May 29, 1949.

Mrs. Myra Johnson, born July 7, 1910, died March 20, 1928.

Charles F. Howell, born Dec. 3, 1877, died Dec. 7, 1933.

The name of Hicks is on the wall of this lot.

Martha Isabel Burkes, wife of Young A. Thompson, born Jan. 1, 1885, died May 30, 1941, Mother.

Angline Lewis, wife of John R. Lewis, born March 28, 1843, died April 11, 1903.

Mrs. Ida Jackson, Wife of W. F. Lewis, born April 12, 1870, died July 2, 1938.

William F. Lewis, born Aug. 12, 1868, died Dec. 25, 1947.

Jack Veasey, Sr., born Nov. 16, 1861, died July 17, 1931.

Josephine Veasey, born Nov. 16, 1861, died Jan. 10, 1928.

Mrs. Bell Hicks, born May 22, 1892, died Dec. 3, 1947.

The name of Rev. B. E. Hicks on the wall.

S/Sgt. Benjamin F. Edwards, born June 7, 1920, died -- 2nd. Armored
Division Co. F. 67 Regt., Aug. 5, 1944, " He gave his life for his Country."

Mary Emma Edwards, born July 2, 1916, died Nov. 9, 1948.

James B. Edwards, born Dec. 17, 1882, died Oct. 30, 1955.

Mrs. Minnie Monk, born Feb. 15, 1881, died Nov. 26, 1919.

Thomas M. Monk, born April 15, 1882, died Nov. 20, 1923.

Rebecca Millirons, our beloved aunt.

Sussie Gammon, Oct. 1900, died July 6, 1913.

Mrs. Thenia Gammon, born Dec. 14, 1861, died Feb. 24, 1939.

Lawrence Gammon, born Dec. 14, 1859, died April 23, 1905.

Mattie E. Blakeley, born Jan. 27, 1874, died Feb. 2, 1941.

Robert H. " " Feb. 11, 1901, died Dec. 25, 1942.

Clyde B. " " Nov. 23, 1896, died Dec. 8, 1952.

Homer H. " " Oct. 26, 1868, died March 7, 1920.

I. G. Patton, Co. A. 34 Ala. Regt. C.S.A. Isaiah Patton, born Feb. 19,
1835, died June 7, 1914, Father.

Mary A. Patton, born Feb. 15, 1838, died July 23, 1912, Mother.

Sarah Ida Boon, born June 29, 1866, died June 22, 1929.

Edward B. Price, born Aug. 31, 1895, died Aug. 24, 1946.

Caroline Elizabeth Espy, wife of W. J. Price, born March 19, 1857,
died Oct. 7, 1912.

Rev. W. J. Price, born Glenville, Ala., Oct. 24, 1850, died Nov. 30, 1919.

William H. Nevels, 1895-1957.

William Scot Marks, born July 14, 1890, died April 20, 1951, Ga. M.M.I.
U.S. Navy, W.W.I.

Jessie E. Jackson, born May 9, 1888, died Feb. 13, 1931.

Sanford Temples, burrx

Mrs. Verna Slaughter, born June 23, 1880, died Feb. 13, 1913, wife of
F. M. Slaughter.

Fletcher M. Slaughter, born Aug. 9, 1874, died Oct. 22, 1924.

Walter Perry Temples, born June 8, 1879, died Jan. 10, 1948.

Eugenia Temples, wife of B. K. Temples, born Feb. 8, 1858, died Nov. 24, 1924.

B. K. Temples, born Jan. 18, 1841, died Jan. 22, 1922.

William H. Elkins, born Oct. 3, 1886, died June 25, 1937.

Sanford Temples, Ala. Pvt. 137 Field Art. Jan. 29, 1932.

Charlie Fletcher, Ala. Cook 167 Inf. 42 Div., Sept. 1917.

Jim Fletcher, born April 19, 1885, died Dec. 5, 1936.

Marie Hall Sanders, born Nov. 4, 1904, died Dec. 1, 1940, Mother.

James M. Hall, born Nov. 15, 1875, died Dec. 31, 1952, Father.

Mrs. J. M. Hall, born Nov. 22, 1875, died Oct. 30, 1932, Mother.

J. T. Carmack, born Jan. 10, 1850, died Sept. 25, 1924.

Mary Malinda Carmack, born Dec. 24, 1854, died Feb. 23, 1940.

Jas. W. Martin, 1888-1921.

Milindia Wright, born Feb. 22, 1889, died April 3, 1924.

Missouria Wright, wife of D. S. Wright, born Sept. 27, 1847, died Dec. 25, 1924.

D. S. Wright, born Aug. 8, 1833, died March 6, 1924.

2
Ben F. Faircloth, born Oct. 9, 1863, died Dec. 22, 1919.

Mrs. Eula Faircloth, born Sept. 5, 1867, died Aug. 19, 1937.

Stacy Beverly Grantham, born July 15, 1864, died Sept. 5, 1935.

Sallie G. Hobbs, born Sept. 2, 1875, died Dec. 27, 1956.

Rosa M. Hartis, born July 18, 1886, died Sept. 2, 1957.

Ed. T. Hartis, born Nov. 4, 1878, died March 4, 1922.

Mrs. Anna M. Hartis, wife of John T. Hartis, died Nov. 14, 1915,
age 62 years.

Thomas Hartis, born March 12, 1829, died 1890.

Mrs. Jas. Hartis, 1854-1952.

Robert L. Jordan, born Jan. 21, 1904, died Sept. 12, 1927.

Annie L. Jordan, born Aug. 10, 1865, died May 2, 1945, Mother.

John A. Jordan, born April 3, 1866, died Aug. 27, 1952, Father.

Robert F. Moss, 1897-1955. ✓

Jessie Otts, 1900-1959.

Fred Otts, 1890-1958.

John H. Harris, born July 20, 1851, died Dec. 17, 1917.

Mrs. Fannie Harris, born March 22, 1853, died Jan. 9, 1933.

Annie Kate Ferrell, born Oct. 10, 1885, died April 1, 1948.

Charlie L. Ferrell, born June 18, 1878, died April 3, 1940.

~~Robert F. Moss, born March 27, 1897, died Dec. 25, 1955.~~ ✓

James Luther Stripling, born Dec. 1, 1901, died July 21, 1948, Husband
of Goldie Moore,

Grigsby Moore, born Nov. 1, 1898, died Feb. 2, 1926.

Mrs. Rena Moore, born April 8, 1878, died Aug. 21, 1927.

~~Miss~~ Zell Moore, born Jan. 10, 1861, died Aug. 20, 1933.

C

The name of E. M. Reed on wall.

Annie E. Valentine, wife of J. D. Parmer, born March 11, 1860, died Sept. 26, 1935.

J. B. Parmer, born July 1, 1850, died May 12, 1933.

Walter L. Parmer, born Jan. 17, 1882, died Aug. 27, 1923.

The name of Rice-Parmer was on this wall.

Girtha Lee Nolan, wife of M. H. Tidd, born Jan. 8, 1903, died Sept. 9, 1930, Mother.

Lillie E. Nolan, born July 26, 1875, died Nov. 30, 1940, Mother and Wife.

Ander Lee Nolan, born July 29, 1867, died April 30, 1932, Husband and Father.

Homer C. Blackmon, born Sept. 30, 1894, died May 13, 1949, Husband.

Lurli C. Nolan, born Dec. 25, 1927, died Oct. 1, 1940.

Louis H. Nolan, born June 3, 1892, died Sept. 4, 1942, Husband and Father.

James Shavers, Co. K. 46 Ga. Inf. C.S.A.

Mary Poyner, born Feb. 17, 1835, died Oct. 19, 1907.

T. H. Poyner, born March 19, 1877, died Jan. 10, 1928.

The name of C. E. Ashby on wall.

An Autry lot but no adult graves marked.

Emma H. Tefft, born Feb. 6, 1882, died Nov. 5, 1954.

Henry T. Tefft, born Sept. 27, 1882, died Jan. 23, 1948.

L. Sarge(?) Plant, born May 6, 1891, died Dec. 7, 1933.

The name of R. W. Kerr on wall.

. Horace Lavender, born April 2, 1877, died Jan. 10, 1928.

ack Easley, Sr., born Nov. 16, 1861, died July 17, 1931.

oseph N. Easley, born May 12, 1861, died Jan. 10, 1929.

rs. Ann Hargett.

elley Mullen, born Aug. 15, 1865, died May 9, 1917.

he name of Culver on wall.

Clyde Temples.

Boney Johnson, born Nov. 7, 1882, died July 2, 1944.

Mrs. E. E. Dennis, born July 1, 1908, died Nov. 29, 1931.

ames G. Bush, 1916-1953.

illiam N. Bush.

he name of J. L. Jackson on wall.

onnie James Willis, 1897-1940.

ames Andy Griggs, born June 14, 1923, died Aug. 12, 1951.

he name of G. A. Griggs on wall.

osa Neva Johnson, born Oct. 1, 1882, died Aug. 16, 1958, this grave is on the same lot

s Mrs. E. E. Dennis above.

Mary J. Howell, born Aug. 5, 1855, died Jan. 26, 1928.

N. H. Howell, born April 2, 1861, died Feb. 12, 1940.

G. T. Howell, born Feb. 11, 1888, died Jan. 18, 1940.

Mrs. G. A. Featherston (Featherston), born March 10, 1861, died Dec. 7, 1929.

S. B. Featherston, born May 18, 1851, died April 22, 1919.

Wade M. Featherston, born Aug. 1, 1888, died Jan. 18, 1944.

Joseph S. Featherston, born Aug. 15, 1896, died Jan. 12, 1945.

Robert M. Rumsey.

Mrs. Hattie Rumsey, born July 27, 1861, died May 23, 1928.

Vann Rumsey, born July 28, 1861, died Nov. 21, 1932.

John E. Griffin, born Aug. 21, 1904, died Dec. 8, 1924.

Homer F. Griffin, born Aug. 20, 1877, died Jan. 8, 1940.

Alice Victoria Griffin, born March 5, 1879, died June 18, 1952.

J. V. Autry, born Jan. 16, 1872, died Feb. 22, 1907.

C. E. Autry, born Oct. 29, 1894, died Jan. 18, 1919.

John T. Davenport, born Aug. 19, 1881, died Nov. 16, 1914.

James Emmett Moore, born March 18, 1901, died July 12, 1947.

Ann Thompson, born March 1848, died Aug. 1912.

Mary E. Seiglar, born Aug. 10, 1820, died Jan. 9, 1901.

Charles A. Seiglar, born April 8, 1851, died Dec. 17, 1915.

Susie Jackson Jones, wife of John G. Seiglar, Sr., born May 22, 1873, died July 10, 1941.

John C. (or G?) Seiglar, born June 27, 1869, died Aug. 11, 1940.

Clyde Whatley, Sr.

A. J. Pye, died March 10, 1893(?), age 46 years.

William E. Pye, born July 9, 1855, died June 25, 1930.

Cella Shirey, born Jan. 19, 1859, died Aug. 1, 1912, wife of W. E. Pye.

This lot could be in section D. instead of C. as typed, see D., page 9.

Marion Lee Ward, 1913-1921.

Thomas Leon Ward, 1911-1919.

Mary Edna Ward, 1913-1914.

The name of Mrs. M. F. Ward on wall.

Hiram A. Williams, born May 13, 1831(?), died June 26, 1891.

Nancy M. Conway, born Feb. 14, 1844, died May 28, 1890.

Lan " " Aug. 30, 1867, died May 25, 1948.

Mrs. Laura " " Sept. 7, 1866, died Aug. 26, 1931.

Hugh " " Dec. 23, 1891, died May 4, 1915.

I. P. " " Aug. 20, 1900, died Feb. 24, 1920.

L. C. " " Oct. 14, 1898, died Nov. 12, 1923.

Comer " " Aug. 21, 1906, died Feb. 20, 1924.

Volusia Roberts, wife of J. E. Moore, born Feb. 4, 1841, died June 12, 1915

Mrs. J. R. Waller, born Sept. 6, 1871, died Feb. 20, 1924.

John R. Waller, born May 17, 1872, died July 20, 1934.

Maggie B. Garrett, born June 7, 1876, died Nov. 4, 1929, Mother, she was the wife of Eugene King.

Eugene Garrett King, born Jan. 29, 1900, died Dec. 25, 1930.

Columbus M. Freeman, born Aug. 6, 1872, died Sept. 23, 1942.

Lawrence A. Garrett, born Jan. 5, 1892, died May 18, 1936.

John M. Garrett, born May 31, 1888, died Feb. 27, 1927.

John R. Garrett, born Aug. 7, 1855, died Oct. 22, 1916.

Gifford Garrett, born July 22, 1884, died March 14, 1949.

Ellen M. Gifford, wife of John R. Garrett, born July 12, 1855, died Oct. 13, 1921.

Edgar H. Radney, born Nov. 17, 1878, died Feb. 3, 1942.

Infant of Rebecca and T. M. Stanford.

Samuel J. Freeman, born Nov. 17, 1878, died Feb. 3, 1942.

William A. Tharpe, born May 24, 1870, died Dec. 30, 1951.

Elijah P. Harden, born Jan. 7, 1878, died May 28, 1948.

Evelina Elizabeth Harden, born Jan. 11, 1874, died Jan. 22, 1892.

Charles Lee Britton, born April 28, 1925, died Aug. 19, 1948.

Beatrice Veasey, born Nov. 2, 1891, died July 21, 1930, wife of J. T. Wells.

John Thomas Wells, born Jan. 16, 1883, died March 11, 1957.

Name of J. T. Wells on wall.

Bertha Dubose, born April 3, 1886, died Jan. 30, 1949.

Charlie L. Hudson, born Jan. 23, 1893, died July 18, 1956.

Sallie Hodge, born Jan. 18, 1897, died Dec. 25, 1950.

Inez East, born Nov. 7, 1898, died Nov. 26, 1946.

The name of S. A. East on the wall.

Alice Teel, wife of W. T. Stewart, born Oct. 26, 1891, died
Oct. 28, 1949, Mother.

Luther C. Stephens, born April 26, 1897, died July 9, no- the 19th. is
correct, 1952.

Eddie L. Pugh, born Feb. 27, 1909, died March 12, 1929.

The name of E. L. Pugh on wall.

The name of C. V. Hunt on wall.

D

Mrs. Mattie Knox, born March 5, 1856, died July 19, 1939.

Luther M. Knox, born Nov. 8, 1891, died Aug. 29, 1942.

Dr. T. W. Howard, born 1842-died 1907.

Mrs. Mollie Howard, 1858-1921.

Cullen Eugene Harbuck, born July 28, 1878, died Sept. 29, 1936.

Kate Roberts, wife of Cullen Eugene Harbuck, born Jan. 15, 1882, died Feb. 10, 1945.

Mrs. Mary T. Roberts, 1838-1910.

Edmund S. Roberts, 1827-1908.

Mrs. Martha B. Roberts, 1806-1885.

E. D. Lewis, 1837-1917.

Mary Lewis, born July 25, 1845, died Nov. 14, 1898.

Elizabeth Lewis, born March 19, 1880, died Dec. 18 (19) 1894.

Willie Robert Black, born Dec. 17, 1892, died May 10, 1920.

Fearalee Lewis Huguley, born Feb. 10, 1886, died Aug. 28, 1923.

John H. Lewis, born Oct. 23, 1885, died June 27, 1952.

Georgia Lewis, born July 25, 1883, died Nov. 16, 1950.

Viola Laduska Lewis, wife of W.S.Black, died June 24, 1958.

Isabelle Bausch, born Aug. 25, 1874, died May 14, 1933.

Laura M. Webster, born Jan. 29, 1871, died Jan. 14, 1939.

Ellen Webster, born June 8, 1886, died Feb. 18, 1936, wife of Charles Gray.

More old graves here that are not marked.

3 The name of W. T. Webster is on wall.

J. N. Waddail, 1850-1928.

Mary E. Waddail, 1847-1929.

4
Louisa E. Almon, born 1851, died 1921.

A very old marker on this lot has Emma Louisa daughter of ?

Annie Collins English, born Nov. 27, 1862, died Jan. 6, 1898.

Mrs. Grace Goins, born June 14, 1898, died Aug. 24, 1939.

Chester Daniel Rugg, born Dec. 13, 1894, died March 30, 1919.

Elizabeth H. Garrett, born March 14, 1836, died Nov. 15, 1923.

E. Frank Garrett, born May 25, 1826, died Oct. 28, 1891.

E. F. Garrett, Croft's Btry. Ga. Lt. Arty. C.S.A. same person as above.

Margaret Emma Garrett, born Dec. 18, 1872, died Oct. 27, 1896.

Henry F. Garrett, born April 4, 1858, died Jan. 17, 1941.

Mary King, beloved wife of James A. Garrett, born Dec. 23, 1883, died
July 28, 1918.

Ada P. Garrett, wife of H. F. Garrett.

Maud Almon, beloved wife of James A. Garrett, born Dec. 23, 1883,
died July 28, 1918.

Martha M. Clay, wife of Charles Willis Buck, ^{Jr.} born April 2, 1865,
died Sept. 16, 1946.

C. W. Buck, Jr., born Sept. 26, 1853, died Oct. 10, 1942. (1853)

Dr. C. W. Buck, born Sept. 26, 1835, died April 8, 1900.

Susan Groom Sparrow, wife of Dr. C. W. Buck, born July 11, 1838,
died April 26, 1906.

Mrs. J. A. Clegg, born Oct. 14, 1871, died Oct. 22, 1928.

Mary R. Gresham, born Dec. 19, 1877, died April 12, 1917.

William M. Gresham, born Oct. 12, 1872, died Nov. 22, 1899.

Eugene Langley, born May 14, 1883, died March 31, 1938.

D.

Mrs. Sarah R. Hoopaugh, born April 22, 1887, died July 14, 1928.

Alonza M. Hoopaugh, born Dec. 25, 1870, died July 14, 1915.

Mrs. Ola Hoopaugh, born March 25, 1864, died May 22, 1912.

Mrs. O. D. Rogers, born Sept. 8, 1860, died Jan. 29, 1917.

P. R. Moon, born March 29, 1845, died Dec. 4, 1912.

Mary Jane, ^{MOON} born April 3, 1845, died July 14, 1915.

Mary E. Carroll, born July 10, 1873, died Feb. 22, 1934.

James D. " " Dec. 27, 1867, died March 31, 1942.

Exir Moon, born Aug. 4, 1884, died Oct. 4, 1904, wife of W. E. Wynn.

N. M. C. Moon, born April 28, 1848, died March 18, 1912.

Mrs. Ann Moon, wife of N.M.C. Moon, born Jan. 27, 1852, died July 29, 1934.

Julia Moon Jones.

Benjamin Hill Moon, born March 21, 1881, died Aug. 13, 1945.

Mrs. Kate Kindon Moon, 1886-1958.

Sarah Elizabeth Howell, wife of J. A. Fields, born Aug. 28, 1868, died Jan. 8, 1949.

J. A. Fields, born Jan. 2, 1859, died May 31, 1938.

Emma Davenport, wife of J. A. Fields, born Jan. 19, 1859, died Sept. 24, 1934.

T. B. Bradberry, born Nov. 18, 1851, died Aug. 23, 1926.

Mrs. L. A. Howell, born June 18, 1849, died July 31, 1918.

T. O. Howell, born June 14, 1870, died June 5, 1936.

Sid Walding, born Jan. 31, 1861, died Feb. 14, 1934.

Berthenia Clay, 1842-1920.

Allen Clay.

Mrs. Ella Norris, born Sept. 3, 1865, died April 9, 1924.

Name of D. L. Knox on wall.

Feanette Ross, wife of B. C. Cogbill, 1867-1932.

Lena Ross Skinner, 1878-1952.

F. W. Wilkes, born Feb. 28, 1862, died Jan. 4, 1943.

Ida Wilkes, born March 2, 1867, died April 4, 1943.

Willie Wilson.

Sarah Wilson.

J. T. Wilson.

Mary Wilson

The name of Emma Wilson on wall.

J. H. Harvey, born Feb. 29, 1872, died Jan. 13, 1914, note: that was Henry Harvey and the name of J. H. Harvey is on the wall.

George F. Harvey, born May 1, 1901, died Dec. 31, 1943.

Henry L. Seay, born June 9, 1861, died July 16, 1935.

Mary Elizabeth Seay, born June 9, 1861, died July 23, 1934.

Shelly Green, 1888-1912.

Forrest Hall.

The name of M. T. Williams on wall.

Richard A. Thompson, born 1847, died 1921.

The name of A. Thompson on wall.

The name of E.J. Thomann on wall. Emil J. Thomann, 1889-1949.

Mary B. Thomann, 1891-1949.

Walter Henry, Jr., 1922-1936.

Nolan Oliver Collier, born Dec. 14, 1910, died March 2, 1949.

George Heath Wilson, born Dec. 26, 1907, died Feb. 25, 1957.

Annie L. Sawyer, born April 24, 1928, died Dec. 30, 1946.

The name of J. P. Lawrence on wall.

Ellen E. Jamerson, wife of John H. Gresham, age 64 years.

John H. Gresham, age 66 years.

Katie Bowden, wife of Sam Hood, born Feb. 10, 1898, died Jan. 29, 1959.

Lillie Bowden, wife of E. M. Stone, born Jan. 5, 1901, died Aug. 27, 1940

The name of Sam Hood on wall.

Berry Dubose, born April 3, 1886, died Jan. 30, 1949.

This was on a lot to itself, not with the Hood lot above.

Thomas A. White, born March 31, 1887, died Sept. 20, 1928.

William P. White, born April 12, 1862, died March 26, 1937.

Susie N. White, born June 16, 1861, died Aug. 15, 1927.

Walter M. White, born Aug. 3, 1881, died Aug. 27, 1901.

Mrs. Emma C. Roberts, born Aug. 17, 1877, died Feb. 1, 1918.

The name of E. W. Roberts on the wall.

Robert Keener, born June 14, 1897, died Sept. 25, 1954.

Bennie M. Whiting, born May 27, 1859, died Dec. 20, 1930.

Fannie Phillips, wife of J. H. Phillips, born Dec. 7, 1879, died
Dec. 3, 1945.

The name of J. J. Phillips on wall.

Jeanette S. Tolbert, born Jan. 9, 1897, died July 3, 1958, same lot as Mrs. J. A. Clegg, 7 D.

Drew A. Horne, born March 26, 1882, died June 10, 1939.

William G. Horne, born July 18, 1902, died May 29, 1950.

Mamie O. Horne, 1881-1907.

Lavonia Beatrice Robinson, born Dec. 2, 1869, died Feb.(?)-- 1893.

Henry J. Fegg, 1878-1956. Mattie B. Fegg, 1892-1958.

Herbert E. Brittingham, born Dec. 26, 1859, died Aug. 21, 1930.

Mary V. Roberts, wife of Capt. Archie L. Payne, born Aug. 31, 1915,
died Jan. 2, 1951.

Martha Ann Lewis, born Dec. 11, 1875, died March 1, 1946.

John M. Lewis, born Sept. 6, 1870, died Sept. 8, 1931.

Synthia E. Lewis, born Feb. 25, 1897, died Feb. 17, 1920.

Arthur D. Williams, born Nov. 2, 1884, died May 12, 1926.

Bartow B. Williams born March 2, 1889, died Nov. 15, 1940.

Willa May Johnson, born Dec. 22, 1882, died June 25, 1925.

Bell Henderson, born Aug. 16, 1885, died June 17, 1932.

The name of J. L. Henderson on wall.

Mrs. Fannie Saxon, born Sept. 10, 1855, died Sept. 7, 1937.

George Saxon, born March 20, 1892, died Jan. 31, 1937.

Lokie Jane Davis, born Dec. 3, 1904, died March 31, 1946.

Mr. John Davis, born Jan. 12, 1871, died Jan. 21, 1930.

E. D. Hill, born Dec. 17, 1884, died Jan. 5, 1938.

H. O. Harrison, 1881-1935.

Jesse D. Crabtree, born March 2, 1892, died April 25, 1938.

Joseph Hood, Co. E. 23 Ala. Inf. C.S.A.

Mrs. Nora Hood, born Feb. 3, 1853, died Dec. 9, 1930.

Sallie Kate Mullins, born July 4, 1881, died Dec. 22, 1947.

E. M. Elow, wife of John E. Elow, born May 23, 1871, died March 18, 1935.

Henry Allen Prince, born July 4, 1891, died Sept. 12, 1919.

George Milton Hood, 1871-1931.

Richard H. Adams, born Feb. 14, 1851, died Nov. 5, 1932.

Fannie B. Adams, born June 22, 1899, died July 11, 1903.

Richard P. Adams, born Dec. 7, 1897, died Aug. 18, 1905.

J. T. Adams, born July 6, 1864, died Nov. 21, 1933.

Mollie J. Porter, born April 26, 1868, died Jan. 30, 1941, wife of J. T. Adams.

Victoria Andrews, born Aug. 12, 1862, died July 7, 1934.

T. Lester Andrews, born Dec. 27, 1896, died Aug. 10, 1909.

Lucy Pye, wife of A. J. Pye, died Dec. 29, 1912, age 52 years.

A. J. Pye, age 46 years.

Mrs. Ida Galloway, born Jan. 15, 1861, died June 20, 1941.

William H. Galloway, born Jan. 3, 1865, died Jan. 13, 1945.

John M. Galloway, born June 13, 1877, died Aug. 27, 1948.

John H. Galloway, Co.D. (C), 46 Ga. Inf. C.S.A.

N. J. Galloway, born Jan. 9, 1882, died Dec. 11, 1928.

Frances R. Horne, wife of R. D. Hill, born July 15, 1892, died June 5, 1942.

Joseph Claud Bankston, born March 7, 1879, died Nov. 19, 1919.

" " " " Nov. 25, 1914, died March 6, 1938.

Sallie Bankston, 1879-1958.

Lusan Eliza Williams, 1877-1924.

Karah E. Williams, born Aug. 5, 1846, died March 10, 1930, Mother.

Mrs. Evie Sasser, born Nov. 3, 1872, died Oct. 26, 1930.

John Edward DeBardolaben, born Aug. 21, 1896, died May 17, 1951.

Allian Lowery, born Feb. 18, 1869, died March 14, 1937.

Ellen Lowery, born --- 1874, died March 4, 1902.

W. W. Sharp, born March 1, 1885, died Nov. 19, 1939.

Mrs. Bertha Sharp, born July 4, 1888, died Jan. 2, 1927.

John Veasey, born June 7, 1833, died --- age 69 years.

Dolly Veasey, died July 12, 1912, age 35 years.

The name of J. T. Griggs on wall.

Maggie Sue Bowers, born April 15, 1900, died Nov. 15, 1928.

Elias E. Bowers, born March 7, 1898, died Feb. 19, 1954.

Alfred D. H. Cogbill, born March 25, 1880, died May 27, 1916.

Minnie Cogbill Jeffries, born Nov. 2, 1878, died Feb. 10, 1938.

Mary Duke Copeland, born Oct. 25, 1861, died ~~May 27, 1939~~ Jan. 19, 1939, wife of Moses

Copeland. Continued on next page.

Robert C. Edwards, born Oct. 1, 1888, died Feb. 3, 1962, this grave is on the same lot of
and Dolly Veasey above.

On the lot with above Elias E. Bowers, are the following small markers: Mary Davis; Jim Davis;
Lillie Waller; Maggie Jowers; Inez Waller

Moses Copeland, born May 21, 1870, died June 11, 1910.

Nancy Copeland, born Dec. 15, 1865, died Jan. 19, 1939.

Augustus E. Wade, born Feb. 5, 1882, died Dec. 25, 1947.

Willie A. Corbet, 1905-1926.

Thomas Grover Crapps, Pvt. 321 Inf. World War One, born Dec. 28, 1893,
died Sept. 18, 1948.

Alonza B. Windham, born Jan. 27, 1877, died May 22, 1952.

In memory of:

Robert Jinnett.

Josephine Newsome Jinnett.

Henry Thomas Newsome.

Era Statham Newsome.

Grandmother Jinnett.

Nannie Wyatt, born June 5, 1881, died June 30, 1950.

R. J. Jinnett, 1850-1906.

William C. Fuller, born July 31, 1896, died Dec. 2, 1945.

Anna Lee Harris, born Aug. 25, 1873, died Aug. 17, 1930.

J. B. Fuller, born Sept. 3, 1867, died March 21, 1902.

T. W. Evans, born Jan. 27, 1873, died Sept. 11, 1948.

Clara A. Tillson, born June 12, 1863, died Aug. 22, 1929.

W. J. Tillson, born --, died Nov. 29, 1918, age 58 years.

Henrietta Haire, born Oct. 9, 1835 (1825), died Jan. 24, 1902.

Seaborn Ingram, born March 14, 1842, died June 11, 1911.

Mattie Marie Grier, born April 29, 1908, died Aug. 16, 1943 (1943).

Julia Ingram, born Oct. 1, 1859, died May 9, 1922.

Mrs. T. Frank Williams, born Aug. 1, 1884, died Sept. 15, 1946.

Rosa Pearl Sewell, born Oct. 4, 1900, died May 22, 1925.

G. W. Folds, born June 5, 1874, died Jan. 2, 1912.

Mattie Folds, born March 16, 1872, died Aug. 27, 1929, Mother.

Clifford E. Mann, born March 18, 1894, died Aug. 24, 1942.

Rosa Lee Faulkner.

Lula Hoffman, born Sept. 6, 1866, died July 30, 1931.

R. J. Gilbert, born June 5, 1871, died Dec. 22, 1929.

Mrs. Mattie L. Gilbert, born Dec. 19, 1856, died Sept. 20, 1930.

J. F. Gilbert, born July 28, 1866, died Oct. 22, 1922.

The name of H. P. Garrison on wall.

The name of C. D. Moody on wall.

George E. Cobb, born May 13, 1894, died June 3, 1950.

James C. Cobb, born 1924, died 1943 (1924-1943).

Mary Alice West, born March 3, 1866, died Sept. 8, 1955.

The name of Claridy on wall.

Albert Williams, born April 3, 1876, died Feb. 10, 1957.

Ida Bell Williams, born March 10, 1879(?), died Jan. 23, 1956.

Mrs. Lucy Reams, born March 22, 1870, died June 7, 1940.

J. R. Reams, born June 13, 1870, died Dec. 29, 1923.

Grace Melton, born April 28, 1900, died April 4, 1945.

Thomas Richard Garrett, born Aug. 11, 1879, died Aug. 24, 1914.

Robert A. Garrett, born July 23, 1903, died March 23, 1946.

Robert D. Ingram, born 1884, died 1928.

J. E. Dudley, born Feb. 19, 1866, died Nov. 5, 1945.

Monroe Henderson, born June 9, 1860, died Jan. 24, 1937.

Annie Texas Henderson, born Feb. 16, 1868, died April 11, 1954.

Julia Harris Tillman, born Feb. 12, 1862, died Dec. 16, 1930.

Thomas Tillman, born Sept. 10, 1859, died March 15, 1915.

William Freeman, born Dec. 27, 1878, died July 7, 1946.

Elizabeth Harris, born Oct. 18, 1836, died May 18, 1887.

Della Tillman, born Feb. 27, 1879, died Aug. 8, 1894.

Mrs. Wetha Ann Stubbs, born July 16, 1857, died Feb. 22(?), 1902.

The name of H. Skipper on wall.

E. B. Finley, born Jan. 8, 1872, died Dec. 30, 1961.

Katie M. Burnside, born April 14, 1900, died Nov. 10, 1932, Mother.

The name of Moyer on wall.

Ernest Melton Kite, born March 27, 1943, died Sept. 1, 1961.

William J. Helms, born Feb. 12, 1860, died July 27, 1929.

Mary Jane Helms, died April 11, 1919, aged 68 years, Mother.

William G. Avant, born Sept. 18, 1856, died Aug. 14, 1936.

Jessie Koone, born Sept. 8, 1881, died Sept. 19, 1940.

Claude Alexander, born Nov. 24, 1909, died Nov. 7, 1940.

Mrs. Dexter M. Jackson, born Jan. 13, 1873, died April 1, 1943.

Farley Jackson, born July 2, 1893, died May 9, 1912.

John E. Massey, born Feb. 4, 1850, died April 13, 1937.

Mattie E. Massey, born March 17, 1847, died March 12, 1940.

Vinna McConnell, born May 19, 1854, died May 1, 1938.

Snow L. Allen, born March 19, 1882, died Sept. 1, 1952.

Bob Pinson, age 84 years.

J. M. McGill, born March 12, 1861, died Feb. 10, 1917.

Eliza J. Pinson, wife of J. M. McGill, born July 8, 1865, died May 11, 1946.

James W. Jennett, born April 12, 1879, died March 1, 1928.

Mrs. Bertha Jennett, born June 10, 1881, died July 24, 1935.

John W. Jennett, born Oct. 15, 1911, died Nov. 12, 1933.

G. B. Phillips.

John(?) Whatley.

William Kindon.

Mrs. William Kindon, born Nov. 8, 1874, died Jan. 11, 1933.

Henry J. Moore, born Dec. 28, 1892, died May 21, 1957.

Harrietta Haire, born June 14, 1846, died Jan. 26, 1915.

Thomas E. Haire, born Nov. 22, 1849, died June 14, 1898.

Continued on next page (11D).

Fannie Horne, born Nov. 12, 1852, died June 7, 1903.

W. B. Horne, born Nov. 28, 1852, died June 24, 1930.

Will Horne, born May 5, 1882, died Nov. 2, 1922.

---- Smith, wife of Charles T. Gifford, born Sept. 10, 1859, died March 13 1930.

R. P. Ray, born Aug. 18, 1860, died Nov. 21, 1924.

Mattie T. Scott, 1853-1920.

Robert D. Scott, 1893-1920.

Miles A. Scott, born March 12, 1884, died July 21, 1932.

The name of H. Scott on wall.

James H. Horne, born Jan 1(?), 1862, died March 29 (29), 1911.

Leona Horne, born Aug. 2, 1866, died June 3, 1948.

Mamie Horne, born July 23, 1888, died Jan. 10, 1945.

Lucius H. Bessant, born Oct. 29, 1895, died Oct. 21, 1954.

Lula Mae Bessant, born March 10, 1897, died Sept. 18, 1948.

John Quincy Davis, born Feb. 14, 1885, died Oct. 17, 1931.

Sarah C. Dobbins, wife of Jas. L. Davis, born April --?, 1866, died Aug. 17, 1902.

Miss Rosa A. Smith, wife of Charles C. Jackson, born Jan. 4, 1875, died Oct. 28, 1942.

The name of J.J. McHugh on wall.

Ferol Dodson, born Jan. 27, 1894, died Jan. 13, 1950.

Mrs. D. J. Williams, born Dec. 12, 1856, died Feb. can't read the rest.

Arthur W. Chessher, Ala. Pvt. 121 Inf. 31 Div. W.W. One, born April 16, 1901, died Dec. 12, 1949. Ella Williams Waters, 1864-1908.

Elizabeth Hendrix, wife of H. W. Johnston,

Simeon Hendricks, born Aug. 12(?), 1912, died July 3, 1888(?).

Harriet Hendricks, I cannot read this inscription but it does seem to show that she died 188?

The name of G. A. Helms on wall. See page 20D for this record completed.

William E. Barefoot, born Oct. 26, 1886, died Feb. 20, 19--?

Willie E. Pace, wife of William H. Jackson, born May 30, 1878, died July 25, 1952, Mother.

William H. Jackson, born Dec. 22, 1866, died July 17, 1937, Father.

The name of M. B. Kent on wall.

Nettie M. Prince, born May 22, 1877, died Aug. 31, 1926.

Jesse J. McCune, born Feb. 22, 1878, died May 29, 1917.

The name of A. C. Edwards on wall.

Richard J. Thompson, 1847-1921.

Lottie C. Cooper, born Oct. 9, 1871, died March 24, 1936.

Charlotte Cooper, born May 7, 1851, died Aug. 16, 1916.

George W. Cooper, born May 25, 1841, died June 17, 1891.

Annie L. Labitute, born Jan. 4, 1876, died Oct. 18 (13), 1897.

D

James McKinney, born June 30, 1861, died Oct. 24, 1905, Father.

Mattie T. McKinney, born Sept. 12, 1862, died Feb. 16, 1914, Mother.

Posey McKinney, born Oct. 7, 1897, died March 9, 1934.

Opal Cross, wife of Rudolph Hayes, born Oct. 27, 1914, died Aug. 4, 1931.

Rudolph Hayes, born Feb. 6, 1912, died March 23, 1933.

Note: The two above graves are on the same lot as T. Lester Andrews, copy on page 9 D of these records, my error in not copying them together.

Delanie A. Sweat, born Feb. 12(?), 1861, died June--?, 1901 or 1911.

Note: The name could be Sweet but I believe that Sweat is correct.

S. J. Wyatt, born Oct. 7, 1865, died Nov. 14, 1947.

The name of M. T. Williams on wall.

Mrs. Georgia Blackmon, born Dec. 8, 1866, died Aug. 25, 1895, she was the wife of William H. Blackmon.

Mary Davis.

Jim Davis.

Millie Davis. (Millie)

Inez Waller.

Johannie Mae Holt, born Oct. 26, 1918, died Oct. 20, 1956.

The name of H. B. Jacobs on wall.

Henry B. Jacobs, born Aug. 4, 1902, died March 21, 1949.

Walter Degroat, born Oct. 29, 1883, died Jan. 19, 1950.

The name of A. F. Harden on wall.

Louiza N. G. Martin, wife of J. A. Hilyer, born Oct. 17, 1891, died Sept. 8, 1903.

Lonie L. Hilyer, born Oct. 17, 1891, died Oct. 15, 1924.

James Summergill, born Oldham Langshire England, Nov. 13, 1829, died June 8, 1901.

Rosa J. Summergill, born N.C., Jan. 15 (or 19), 1830, died Jan. 31, 1913.

Clara M. Eiland, wife of Warren A. White, born Oct. 1, 1873, died June 10, 1948.

Ellen E. Jamerson, wife of John H. Gresham, age 64 years.

John H. Gresham, age 66 years.

Alice Teel, born May 1, 1881, died April 2, 1950.

Andrew J. Teel, born July 1, 1873, died Aug. 21, 1946.

Jimmie Lee Watkins, born April 17, 1885, died May 6, 1954, Mother.

Our Father, Asa T. Miller, born Nov. 12, 1804, died April 8, 1870, "His record is on High".

Elizabeth R. Miller, born May 11, 1823(?), died April 26, 1878, "She was ready to every good work".

Mary V., wife of H. J. Fillingham, born March 27, 1834, died Nov. 7, 1912.

H. J. Fillingham, born July 9, 1827, died July 31, 1895.

D.

Effie F. McClung, The name of W. M. Gresham on wall.

George W. Noland, born April 7, 1889, died Sept. 12, 1955.

Walter N. Noland, born Oct. 5, 1882, died May 23, 1955.

Lizzie Russell, wife of Walter N. Noland, born April 15, 1885, died Oct. 10, 1948 (4-15-1863).

Daniel Russell, born Aug. 20, 1871, died Dec. 26, 1921.

Annie Lee Keeling, wife of Daniel Russell, born July 15, 1875, died May 14, 1904.

Harmon V. Talbot, born Nov. 22, 1837, died Oct. 10, 1893.

V. F. Mann, born May 17, 1879, died Oct. 4, 1924.

James A. Carden, born Dec. 23, 1877, died Dec. 31, 1935.

Mrs. Ella Bennett, born Sept. 16, 1884, died May 3, 1931.

Loveic Bennett, born June 12, 1885, died Oct. 7, 1933.

Joe L. Bennett, born Aug. 8, 1882, died Aug. 12, 1918.

Mrs. Mattie Jackson, 1863-1916.

Mrs. Alice Snowden, wife of C. J. Jackson, born July 19, 1877, died Aug. 11, 1922.

Effie Bell, wife of H. J. Chappell, 1887-1913.

W. D. Thomas, born April 12, 1882, died July 26, 1940.

Jennie Lloyd Thomas, born July 9, 1881, died Jan. 5, 1949.

Emil J. Thomason, 1889-1949.

Mary Bell Thomason, 1891-1949.

The name of E. J. Thomason on wall.

E. E. Finley, born Jan. 8, 1872, died Dec. 30, 1961.

Katie M. Burnside, born April 14, 1900, died Nov. 10, 1932, Mother.

Charlie R. Colbert, born Oct. 19, 1881, died Aug. 24, 1933.

Ed Howard, born March 20, 1862, died Jan. 6, 1929.

Ma Gilliam, wife of Ed Howard, born ~~March~~ Sept. 18, 1861, died Oct. 29, 1944.

Ma McKenzie, 1841-1913. Several graves that seems to be old but not marked, the name of these on wall.

No name of C. Y. Youngstrom on wall.

Ma Eco Helms, daughter of Mr. & Mrs. A. W. Helms, 1920-1936.

No name of G. A. Helms on wall.

J. F. Giglio, born Sept. 27, 1888, died July 2, 1937.

J. L. Tarver, born Jan. 10, 1854, died Aug. 21, 1945.

Mary Newsome, wife of T. L. Tarver, born July 14, 1851, died May 26, 1872.

Annie Ham, wife of T. L. Tarver, born March 24, 1864, died Nov. 2, 1945. Note: Two of above are also copied in section D. 10 and is copied as shown.

Miss Vickory, born Oct. 10, 1899, died Dec. 27, 1911.

Artha Temples, wife of Charles Vickory, born Feb. 18, 1879, died July 5, 1948.

Martha Moffett.

Myrtle Lee Moffett.

Lillian Giglio, born July 22, 1891, died Feb. 3, 1962. This grave is on the same lot of Veto Giglio, above. (J.F. Giglio above)

Lillia May Johnson, born Dec. 22, 1882, died June 20, 1925, on same lot as Bell Henderson, page

D

George Milton Hood, 1871-1931.

D. D. Veasey, 1897-1938.

May Alberta Nix, wife of Enoch M. Howell, 1883-1923.

John D. Saxon.

Watson H. Tindall.

A. M. Kenzie

W. T. Davis

Hazel Elvina Sprouse, born Aug. 29, 1904, died Nov. 26, 1900, this grave is on the same lot as Mrs. Nannie Wyatt, page 11D.

Louis Sprouse, born Jan. 22, 1892, died Jan. 11, 1962, Father.

This grave is on the same lot as Mrs. Mary Sprouse, born 1900, died 1930.

Mrs. Virila(?) Griggs, born March 3, 1887, died Sept. 14, 1919.

The name of J.T. Griggs on wall, the wall part is also copied on page 10 D.

Ollie Boone, 1881-1962. This grave is on the same lot as Forrest Hall, page 6D.

Carrieela Clark, born Oct. 25, 1904, died Oct. 22, 1906.

Elizabeth Ruth Clark, born May 20, 1902, died May 27, 1902.

William Reed Clark, born March 10, 1864, died Feb. 23, 1926.

Mrs. Elizabeth Whitaker, died Oct. 22, 1960, age 92 years.

Katherine Windham, born Feb. 3, 1856, died Feb. 17, 1934.

G. W. Windham, born Sept. 7, 1855, died March 27, 1931.

E. Vander Kelley, Wagoner 306 Inf. Crs(?), Oct. 19, 1933, E. Vander Kelley
born July 24, 1887, died Oct. 19, 1933.

J. W. Kelley, born Sept. 14, 1883, died July 24, 1932.

Warnie E. Summers, 1883-1933.

Leila Kite Grimes, 1888-1958, Mama.

James A. Kite, 1914-1930.

Hazel Christopher, 1910-1930.

Mrs. Kate Christopher, 1886-1923.

Allen born Sept. 18, 1877, died Nov. 5, 1955.

Lucile Nickles, wife of D. C. Bland, 1904-1931.

Ozella C. Truitt Bowman, wife of B. L. Bowman, born April 12, 1901, died
Sept. 13, 1948.

John J. W. Truitt, born Feb. 20, 1854, died July 4, 1948, Father.

Rosa L. Truitt, wife of J.W. Truitt, born Dec. 28, 1853, died Dec. 21,
1938, Mother.

Fannie Truitt, wife of T. H. Henry, born Dec. 3, 1892, died May 31, 1936.

William L. Truitt, born April 2, 1881, died Nov. 30, 1929.

Tommie H. Henry, 1892-1939.

Hannon Lockhart, Pvt. 48 P.W. Excort, World War One, born May 1, 1891, died
Sept. 21, 1948.

Mrs. Mary J. Lockhart, born June 5, 1857, died Nov. 24, 1930. The name
of J.H. Lockhart on wall.

Mrs. Lizzie Pitts, 1897-1931.

Martha Jane Johnson, May 22, 1822, (1872), died May 25, 1956.

John J. Decasta, born Jan. 5, 1879, died Sept. 3, 1930.

Daisy A. Williams, wife of J. C. East, 1884-1932.

Glennie Denson, 1901-1933.

Eugene Caraway, 1907-1943.

The name of Ben Caraway on wall.

Higgins

O. C. Bland's name on wall.

David C. Bland, 1891-1945.

Talden G. Hudson, 1876-1933. (Tilden)

Warren H. Parsons, 1890-1933.

Vessie L. Avant Parsons, 1898-1951.

The name of R. W. Brown on wall.

W. T. Gallman, born Dec. 26, 1851, died April 20, 1931.

Mrs. W. T. Gallman, born ~~March 24, 1828~~ Jan. 17, 1855, died
March 24, 1928.

Et.

Opal Lee Tendell, 1916-1950.

Roland D. Huguley, 1890-1954.

Mrs. Lillie B. Huguley, 1895-1928.

Marion Harrison, 1858-1945 (all shown here).

Mrs.

F. E. Gray's name on wall.

Thelma E. Gray, 1908-1941.

Addie Clara Gray, born Sept. 26, 1877, died March 21, 1927.

Inez Bush, wife of Louis A. Ward, 1900-1929.

Mrs. Ella Bates Ward, born March 2, 1858, died Jan. 21, 1938.

Ralph Woodham, born Oct. 11, 1904, died Sept. 14, 1927.

Louis A. Ward, 1894-1939.

Charles H. Moreland, born Jan. 1, 1870, died Feb. 28, 1931.

John W. Kenney, born March 1(?), 1878, died Nov. 13, 1946.

Lewis Kenney, 1910-1948.

Fletcher Henderson, 1895-1934.

The name of F. C. Henderson on wall.

John E. Denson, born July 23 . . . died April . . .

James E. Lawrence, 1913-1954.

Katie Lee Patten, 1894-1930.

⁴
Susie F. Glisson, 1891-1945.

Paul Glisson, 1913-1930.

James F. Jackson, born Dec. 5, 1859, died July 30(?), 1929.

Richard W. Canant, 1883-1952.

Gertrude Canant, 1884-1928.

Arthur M. McMenus, 1882-1940.

Janie Hill, born March 22, 1870, died Jan. 20, 1959.

Dock W. Foster, 1888-1927.

A. I. Mann, 1901-1928.

H. A. Mann, born April 5, 1869, died Nov. 4, 1937.

Mrs. H. A. Mann, born July 14, 1866, died Sept. 6, 1937.

P.Y.M.Crapps, born Sept. 27, 1856, died June 19, 1939.

Mrs. Mary Ella Love, wife of James E. Love, born Dec. 12, 1850, died
June 16, 1929.

Robert H. Love, 1885-1946.

Mrs. Julia E. Murray, 1880-1939.

B. J. Murray, 1875-1946.

Mollie B. Huckaby, 1894-1958.

W. O. Huckaby, 1890-1929.

Harold Owen Huckaby, 1922-1938.

Mrs. Molly Nolan, born Oct. 12, 1871, died July 18, 1933.

George Dent Nolan, 1899-1912.

Arrel Lee Moore, 1900-1953.

Est.

Mary Bethel Teel, wife of J. E. Ward, 1910-1942.

J. H. T. Chadwick, 1878-1935.

Marielle Cadenhead, wife of A. E. Dudley, 1900-1935.

Mrs. Ada E. Chapman, 1895-1929.

James W. Kimbrell, ~~1895-1929~~ born July 4, 1864, died Jan. 17, 1927.

Herman S. Osborne, Sr. 1900-1951.

John L. Osborne, born March 13, 1865, died Feb. 15, 1938.

Mattie Osborne, born May 16, 1873, died Dec. 25, 1943.

Frank Osborne, 1900-1926.

Denton A. Gilliland.

Mattie R. Gilliland.

The name of J. S. Gilliland on wall.

George T. Darby, born Oct. 20, 1856, died Feb. 15, 1925, Our Father.

Elizabeth Kindred, 1838-1915 (all).

Alonza Kindred, born Feb. 5, 1864, died Dec. 30, 1940.

David G. Foster, 1855-1927 (all).

Mary A. Foster, 1895-1918.

The above two graves could be on the same lot as Darby & Kindred above.

Cpl. Cecil D. Martin, U.S. Army, World War One, born April 28,
1898, ~~died July 14, 1918~~, killed in action. *July 14, 1918*

Jessie Lee Cole, wife of Harmon G. Martin, 1880-1948.

Harmon G. Martin, 1871-1949.

John Henry Hash, 1887-1922.

Nannie Kola Key, 1902-1923.

Schirod Bland, 1893-1922.

Harrison B. Bland, born Oct. 7, 1860, died March 16, 1931.

Mrs. Lydia Bland, born Dec. 14, 1860, died June 30, 1936.

L. E. Bland, born 1879-died 1931.

Robert Sweat, Co. L., 2 Ala. Inf.

Edmond E. Wilkanson (Wilkinson), born Nov. 21, 1857, died May 28, 1924.

W. E. Allen, born May 10, 1864, died March 30, 1935.

Mary Elizabeth Hammonds, 1895-1953.

Pearl Hammonds, 1889-1949.

Adam Hammonds, 1887-1944.

George M. Humphries, 1897-1935.

Robert Lee Wooten, 1900-1951.

William Elijah Martin, 1906-1942.

Earnest A. Martin, 1898-1947.

James A. Hearn, 1870-1926.

Nola Hearn, born Dec. 10, 1867, died Dec. 21, 1927.

continued on next page.

Amanda Tillery, born April 26, 1858, died May 24, 1924.

J. C. Tillery, born Sept. 15, 1857, died June 9, 1927.

The name of W. J. Tillery on wall. Claud Dan Tillery, 1897-1958.

Mae Jowers, born Aug. 24, 1872, died Nov. 9, 1943.

Raleigh B. Jowers, born Dec. 17, 1869, died Aug. 14, 1920.

Omar Alva Teal, 1909-1939.

Mrs. Jimmie Teal, 1881-1918.

Mrs. Mary Wilson, born Dec. 7, 1849, died June 18, 1921.

Mary Frances Andrews, 1911-1926.

Goldie Redmond Taylor, 1903-1946.

Nancyee Redmond, born July 31, 1858, died Sept. 28, 1918.

J. C. Monte, 1848-1917 (all date shown).

Mrs. Mary Ann Monte, born Feb. 27, 1857, died July 22, 1931.

Mary Monte, 1887-1920 (all shown).

Cornelius A. Monte, Sr., 1888-1950.

Jacob Gasbert Monte, 1885-1924.

Nannie Lou Thompson, ~~Montax~~ 1873-1932.

W. Vann Thompson, born Sept. 19, 1866, died Oct. 2, 1929.

Wallie Catherine Clegg, 1902-1924.

The name of W. W. Clegg on wall.

William W. Clegg, 1900-1956.

James Felix Revel, 1898-1921.

1875-1917.

Amasa Stewart Anthony, 1887-1956.

Nancy Ogletree, wife of A.S. Anthony, 1896-1917.

Walter R. Bynum, 1877-1944.

Lorena Hood, 1908-

Mrs. Joan Ogletree, born Sept. 21, 1863, died March 16, 1952.

Blanchard Ogletree, 1901-1931.

Samuel M. Ogletree, 1891-1948.

A. N. Ogletree, born April 23, 1861, died June 5, 1948.

Frank Hermann, 1884-1916.

Carrie Bassetti.

Mrs. Fannie Parker, 1860-1957.

William H. Parker, 1858-1935.

Rosa Lee Butterworth, 1919-1957.

J. H. Butterworth, 1885-1948.

Harmon G. Martin, 1871-1949.

Cpl. Cecil D. Martin, 1898-1918.

Jessie Lee Cole, wife of H.G. Martin, 1880-1948.

Lee Kite Williford, 1896-1934.

Thomas W. Williford, 1898-1934.

Thomas Calvin Jones, 1927-1939.

William Elmo Jones, 1925-1946.

Sanford Lee Jones, Sr., 1888-1958.

E

Chester H. Freeman, 1914⁷-1944.

Arthur L. Moody, 1883-1947.

Mittie Chadwick, 1883-1956.

Robert M. Teal, born Dec. 22, 1871, died April 6, 1949.

The name of C. A. Teal on wall.

Della E. Howard, born Aug. 13, 1873, died July 30, 1956.

W. H. Howard, born Jan. 22, 1873, died Jan. 21, 1845.

Dallas McLemore, 1894-1944.

Eddie Lee Barnes, 1892-1945.

Albert Hawk Howard, 189~~6~~⁵-1946. 1958.

Barney Douglas Roberts, 1902-1958.

Albert E. Fortune, 1901-1944.

The name of M. L. Fortune on wall.

James Mc Worther, Sr., 1898-1951.

Lillie Mae Murphey, 1904-1950.

Barney J. Veasey, 1888⁵-1949.

William M. Mott, 1887-1953.

Elon W. Williams, 1906-1955.

The name of C. C. Parker on wall.

Homer Gaston Womack, born March 10, 1898, died Dec. 17, 1934.

Luther G. Womack, born Sept. 12, 1878, died Feb. 3, 1946.

Bertha Smith Womack, born Dec. 13, 1879, died Jan. 16, 1946.

Note: The above Bertha Smith Womack was the only daughter of Anne Digby Smith and granddaughter of Augustus Jones Digby.

Sgt. Harry J. Lanier, 1877-1938.

Mamie E. Garrett, wife of Harry J. Lanier, 1885-1940.

Mattie H. Edmunds, 1890-1956. (Edmunds)

The name of D. T. Edmunds on wall.

The name of J. W. McVey on wall. James Wilson McVey, Jr., Nov. 7, 1938-June 29, 1945.

Mrs. Sallie Holmes, 1897-1947.

Wallace Holmes, 1924-1939.

Orton Holmes, 1883-1958. Mrs. Miles Orton Homes, 1881-1958.

William E. Spears, 1860-1949. The name of Lavie Spears on wall.

Lt. Derwood W. Sims, 1926-1951.

Peter F. Hollar, 1876-1957.

Bettie Lou Williams, 1894-1949.

The name of N. B. Ryals on wall.

Anciel E. Lewis, 1885-1950.

Flora Alice Lewis, 1920-1951.

Wilson L. Brown, born Jan. 28, 1876, died Feb. 27, 1951.

James Thomas Jones, born Feb. 12, 1885, died May 29, 1958.

Annie Reid Brown, 1883-1950.

Mattie C. Harris, 1916-1954.

William W. Temple, 1880-1952.

Allen F. Coulter, 1876-1950.

The name of J. A. Fernander on wall.

Harry W. Barbee, 1902-1950.

The name of B. O. Witherspoon on wall.

George Dewey Carden, 1900-1955.

Alfred O. Jackson, 1908-1950.

Lucile K. Arrant, 1904-1951.

Elizabeth Wilson, 1907-1950.

Lillie Mae Hurley, 1902-1950.

Harry E. Daniel, 1910-1944.

P. J. Williams, 1911-1944.

Callie A. Fortune, 1880-1945.

Joseph W. Hawkins, 1898-1946.

Jack Ellis Edge, 1928-1946.

Iola Fay Affleck, 1895-1950.

John E. Affleck, 1887-1951.

Thomas J. Sanders, 1880-1944. This is not on the Griggs lot as it seems.

Alf. C. Griggs, 1901-1954.

Lissie Creamer, 1884-1955.

Emmett J. Davis, 1884-1944.

Herman C. Hicks, 1890-1951.

Douglas B. Coulter, born April 23, 1887, died Jan. 9, 1954.

Emma Lee Parrott, 1877-1954.

Nathan E. Parrott, 1874-1945.

Mary Elizabeth Newton, born Sept. 13, 1872, died Dec. 17, 1915.

Ruffee Newton, born April 6, 1872, died March 6, 1953.

William J. Coe, Sr., 1888-1945.

Irene Kirkland, wife of J. S. Morris, 1894-1947.

P.F.C. Haywood J. Morris, 1924-1944.

James Samuel Morris, 1887-1955.

Mary Jane Ellcins, 1892-1945.

Clenton R. Gilliland, 1890-1948.

Effie A. Summers, wife of C. R. Gilliland, 1885-1941.

Laura Florence Reynolds, 1912-1937.

Martha F. Stark, born April 28, 1859, died Nov. 22, 1959.

Another grave on this lot almost completely covered, will try to read later.

Mrs. W. E. Hill, 1889-1938.

Celeste Sanders, 1860-1943.

John T. Langley, 1882-1940.

Lula Beatrice Stokes, 1906-1951.

J. D. Hill, 1875-1947.

Osborne Gruber, 1898-1948.

Lizzie Viola Hill, 1903-1921.

J. C. Chadwick, 1851-1918.

Mittie Williams, wife of J. C. Chadwick, 1863-1947.

Maud L. West, wife of J. Norman White, Nov. 25, 1943.

Name of Paul Epley on wall.

Howard E. Bud Smith, 1895-1941(?)

Mary Frances Ware.

Robert Ware, 1874-1936.

Grace L. Ware.

Emner Jarienson Page, Ala. Private Bakers Cooks Sch., born March 22, 1888, died
Sept. 16, 1927.

Mrs. W. T. Johnson, 1900-1927.

Mrs. Edward W. Martin, 1883-1928.

Edward W. Martin, 1876-1941.

Claud F. Martin, 1881-1937.

The name of E. W. Martin on wall.

Eugene Henderson, 1884-1928.

Mrs. Maye Henderson, 1879-1928.

J. M. Jordan, born April 8, 1862, died Nov. 9, 1935.

Mary Jordan, born May 8, 1867, died June 8, 1941.

Mrs. E. E. Henderson, 1904-1927.

A. S. T. Jansen, Jr., 1886-1932.

C. C. Howard, 1899-1921.

T. E. Howard, born April 12, 1859, died Aug. 20, 1926.

Goldie Mae Holmes, wife of Donald L. Holmes, 1912-1943.

Kathryn Howard Posey, 1922-1954.

Annie Pearl Reese. This grave is on the same lot as J.A. & Wola H. Hearn.

Wyatt A. Robertson, Co. B, this stone is set so far in the ground that the rest
of the inscription is covered.

Johnson W. Brown, 1910-1928.

Addie Brown, born Oct. 7, 1879, died Feb. 25, 1926.

C. T. Brown, born Jan. 8, 1877, died Aug. 1, 1926.

Albert F. Brown, 1912-1956.

Henry Hicks Harris, 1908-1925.

Norman Lee Harris Dudley, 1914-1954.

Myrtle Nell Harris, 1925-1942.

Norman H. Harris, 1876-1938.

Ada Beatrice Waites, 1896-1926.

Lloyd H. Waites.

William H. Clegg, born July 23, 1876, died Oct. 16, 1941, Our Father.

Eula A. Goggins, wife of William H. Clegg, born Aug. 1, 1873, died Dec. 25, 1940,
Our Mother.

Lavinia Pirl Watley, 1902-1927.

Thomas Leonard Mackey, 1878-1925.

Miss Margaret Mackey, 1920-1940.

Curtis Wallace, 1902-1920.

Dora Johnson, born Oct. 4, 1853, died Dec. 21, 1934.

Errett Wallace, 1877-1955.

Ada Johnson Wallace, 1878-1945.

Annie Adell Moore, 1926(?) - 1946.

Mrs. H. S. Snipes, born July 26, 1861, died Dec. 26, 1929.

Nelson S. Snipes, born Feb. 29, 1868, died March 24, 1929.

Mrs. Callie J. Ward, 1885-1935.

Sally Emma Newton, 1908-1951.

Mrs. W. F. Waldrup, born Sept. 27, 1864, died Aug. 30, 1936.

W. F. Waldrup, born Sept. 20, 1848, died Nov. 29, 1929.

Ludie Martin, 1893-1930.

Charles Martin, 1883-1930.

Herbert G. Cadenhead, Ga. Cook 157 Dept. Brig., born May 29, 1891, died July 12, 1942.

J. T. Johnston, born Oct. 16, 1871, died March 19, 1974.

Emma Idella Johnston, born July 27, 1868, died Jan. 30, 1946.

The name of Weeks on wall.

L. E. Richardson, born Oct. 27, 1868, died Jan. 6, 1946.

Mrs. L. E. Richardson, born Oct. 14, 1871, died Nov. 1, 1929.

J. R. Killingsworth, 1872-1929.

Mrs. J. R. (Maggie) Killingsworth, 1876-1957.

The name of G. M. Danford on wall.

Rudolph Worthy, 1909-1951.

The name of Frances Worthy on wall.

Ophelia Johnson West, born Feb. 11, 1876, died July 15, 1958.

Louie J. Howard, 1892-1941.

George Huguley, born Oct. 11, 1876, died June 17, 1952.

Mattie Mae Smith, wife of M. C. Mizzell, born 1893, died 1944.

M. C. Mizzell, 1890-1948.

John A. Ammons, 1893-1946.

William Odie Davis, 1922-1951.

Andrew Wilson Stubbs, 1883-1955.

Othella Amanda Stubbs, 1888-1958.

Virginia Crocker, 1916-1954.

James L. Whitaker, 1882-1957.

Homer F. Robinson, 1890-1955.

William H. Kindred, born Dec. 1, 1867, died May 17, 1942.

Mary Ida Hueble, wife of W.E. Field, 1871-1942, Mama.

William E. Field, 1873-1951, Daddy.

Goldie Lee Womble, 1918-1941.

Lucy Henry Parker, born Nov. 2, 1894, died March 23, 1962, Mother, this grave is on the same with the name of C.C. Parker on wall, page 9E of these records.

Daniel J. Howard, 1870-1937. Nellie Howard, 1877-1940.

William L. White, 1904-1941.

J. Claud White, 1877-1950, there's a Spanish-American monument at the head of his grave.

Mary E. Barfield, 1922-1939.

Marvin G. Barfield, 1897-1951.

Rachel Cushing, 1871-1942, Mother.

James M. Cushing, born June 23, 1861, died Nov. 20, 1939.

J. B. Hunt, 1905-1946.

Mrs. Elsie Hunt, 1907-1936.

Susie C. Layfield, 1890-1939.

Jessie T. Carroll, 1902-1949.

Lillie Boll Carroll, 1888-19

Chadwick, 1881-1939.

Wilford A. Davis, 1913-1951.

S.L. Davis Wade, 1909-1955.

Isaac Isaiah Moses, born Feb. 5, 1872, died April 12, 1957.

Ada Brady, wife of Isaac Isaiah Moses, born Feb. 15, 1871, died Nov. 12, 1957.

Mary Alice Strusker(?), born July 18, 1911, died Dec. 2, 1961.

Luth Moses, wife of John L. Schwartz, 1905-1938.

Mrs. Annie Mackey Hill, born July 24, 1886, died Dec. 11, 1961.

The name of Mackey on wall.

Jim Foy(?) Waltermann, 1910-1951.

May Lou Coulter, wife of Allen F. Coulter, born Sept. 25, 1879, died Feb. 2, 1961, on

same lot of A.F. Coulter, page 11 E

E

Christian D. Wisam Franklin, 1875-1953.

Annie Pearl Williamson, 1909-1955.

The name of Carden on wall.

Mary Elsie Brown, 1926-1951.

B. F. Townsend, 1890-1957.

Rube Simmons, 1903-1950.

F

Tom McGraw.

Bessie Booker McGraw.

Estelle McGraw Johnston.

Mrs. Mary Ann Jeffries, born Dec. 5, 1852, died Oct. 14, 1937.

J. K. Giddens, Co. E. Russell Co. Reserves, C.S. A.

The two above seemed to be on same lot but I am not sure.

Russ C. Holloman, born June 12, 1875, died Oct. 12, 1937.

Wiley Bird, born June 10, 1830, died June 12, 1916.

Martha Bird, born Aug. 16, 1840, died July 4, 1915.

Minnie Sturges, wife of George M. Sturges, born April 23, 1848, died April 21, 1894.

George M. Sturges, born May 15, 1844, died Oct. 2, 1902.

Dave Williams, born 1855, died 1912 (1855-1912).

Colsey A. Giddens, born Sept. 21, 1872, died Feb. 13, 1949.

Mattie L. Williams, born Aug. 13, 1888, died Aug. 14, 1943, wife of C. A. Giddens.

Frank M. Giddens, born March 2, 1848, died Oct. 2, 1906.

Sarah Clay Giddens, wife of F. M. Giddens, born Jan. 29, 1853, died July 10, 1878.

Arthur C. Williams, born July 18, 1830, died May 17, 1939.

Mary A. Williams, born Jan. 17, 1833, died March 9, 1938.

F. W. Williams.

Ida L. Williams, 1855-1914.

Robert H. Cobb, born Aug. 14, 1868, died May 22, 1923.

Jesse Cobb, wife of R. H. Cobb, born Oct. 5, 1874, died May 4, 1952.

W. A. Hunter, born Aug. 3, 1860, died April 24, 1942.

Delphia Henderson, wife of W. A. Hunter, born April 15, 1862, died March 5, 1901.

Mattie Melle Bazanoro, 1879-1957.

John S. Roberts, 1862-1927.

Clay W. Roberts, born April 5, 1836, died Sept. 21, 1942.

Jessie Matilda Clay, wife of John S. Roberts, born Aug. 1, 1862, died Nov. 17, 1951.

Mary Clay Roberts, 1860-1891.

John Robert Jeffries, born June 6, 1876, died June 3, 1934.

William Arthur Jeffries, born Oct. 26, 1870, died Jan. 22, 1953, Father.

Hattie Parker Jeffries, born Nov. 12, 1882, died March 28, 1925.

J. H. Seabron, born Oct. 27, 1884, died July 15, 1945.

Eloise R. Seabron, born Sept. 6, 1912, died May 20, 1926.

Mary Odon, born June (?) 27, 1866, died April 27, 1882.

The names of B.G.Odon & Mrs. M. E. Elliott on wall.

R. E. Brooks.

Ann Mackey, born April 16, 1816, died Sept. 13, 1855.

John M. Roper, born Oct. 1, 1881, died July 25, 1940.

Sarah G. King, wife of C. H. King, born Feb. 4, 1880, died Oct. 15, 1941, the name of

C. H. King on wall.

F

James D. Jennett, born March 7, 1844, died July 31, 1918.

Mrs. Elizabeth Jennett, born Feb. 23, 1851, died March 29, 1929.

Dan Dozier Jennett, born Aug. 11, 1889, died April 5, 1952.

Jinnie Crawford, born Nov. 25, 1871, died April 5, 1952.

Mrs. S.C. Crawford, died July 15, 1911.

Hazel W. Bockman, born Dec. 31, 1900, died Feb. 1, 1940.

Ella M. Williams, born Feb. 15, 1875, died Jan. 15, 1940.

P. J. Williams, born Jan. 1, 1870, died Nov. 17, 1939.

E. B. Ward, born Oct. 22, 1879, died Dec. 16, 1905.

The name of W. C. Gibson on wall.

J. F. Devlin, born May 6, 1880, died Aug. 21, 1926.

Evamaie Devlin, born July 30, 1895, died Feb. 2, 1927.

Martha Haynes, born June 1, 1838, died May 5, 1914.

George W. Joyner, born July 14, 1857, died March 1930.

Mollie M. Joyner, born July 7, 1862, died May 5, 1927.

Thomas J. Dingler, born Aug. 15, 1898, died April 20, 1937.

Allie Bell Dingler, born May 18, 1897, died Dec. 15, 1942.

The name of V. J. Ritter on wall.

Mrs. Elizabeth Hogan, born April 24, 1837, died April 29, 1920.

William Thomas Hogan, born Nov. 18, 1859, died Nov. 17, 1931, Papa.

Nannie Booker Hogan, born July 29, 1862, died Nov. 2, 1921, wife of W.T. Hogan, Mama.

Mary S. Elliott, born June 27, 1860, died April 29, 1892.

Mrs. Mildred E. Knowles, born Oct. 1, 1855, died Dec. 24, 1938.

Lucis Marion Knowles, born Oct. 30, 1878, died, error-born April 15, 1854, died Dec. 20, 1901.

Mamie E. Knowles, born Oct. 30, 1878, died Sept. 28, 1891.

Mary E. Knowles, 1834-1916.

Roy Elmore Knowles, 1886-1887.

George I. Wilson, born March 2, 1867, died Aug. 13, 1922.

Mary Lou Wilson, born Dec. 4, 1876, died Aug. 3, 1919.

Plumer Wilson Collier, born Nov. 4, 1893, died Feb. 23, 1947.

Carrie M. Smith, born May 23, 1887, died May 16, 1913.

Beatrice M. Smith, died May 8, 1913.

Leroy Booker, born Nov. 9, 1816, died April 26, 1894.

Elizabeth A. Gates, wife of Leroy Booker, born March 1, 1832, died Feb. 20, 1898.

Bennett Williams, born Sept. 7, 1856, died July 6, 1936.

Frank Booker, born Sept. 7, 1856, died July 6, 1936.

Eula Grant, wife of Frank Booker, born Sept. 20, 1864, died Feb. 24, 1949.

A. H. White, son of George and Nancy White, born March 3, 1845, died Sept. 24, 1910.

Emma G. Booker, wife of A. H. White, born Sept. 27, 1849, died Nov. 16, 1906.

Thomas H. Wilson, born July 10, 1882, died Aug. 26, 1928.

Fred William Clay, born Sept. 15, 1902, died June 3, 1953.

Rosie Lee Taylor, born Oct. 12, 1887, died April 6, 1932.

James E. Carden, born Feb. 23, 1884, died March 29, 1960.

Alice T. Carden, born July 15, 1883, died July 7, 1959.

The Fred William Clay grave above is on this same lot.

F

Dona Patrick, wife of William M. Thornton, 1868-1947.

William M. Thornton, 1871-1940.

B. Frank Thornton, 1897-1940.

Verna Thornton, 1898-1915.

Clifford W. Thornton, 1906-1949.

Ecie King, 1899-1922.

Eva Mae Chadwick, born July 20, 1901, died May 17, 1921.

Will McDonald, born Dec. 22, 1874, died May 20, 1957.

Maggie Skipper, wife of Will McDonald, born Jan. 23, 1879, died July 19, 1942.

J. R. Walker, born June 1865, died 1881.

Mary E. Walker, born June 26, 1839, died 1882.

Ida Walker, 1868-1904. This could be 1863. See Mrs. Lucy below.

The name of C. T. Clayton on wall.

W. L. Davis, born May 5, 1847, died Aug. 30, 1907.

Mrs. Lerora Bell, 1867-1924.

Mrs. Charity Bell, 1849-1917.

William Newman, died 1875, Father.

Nancy Newman, died 1882, Mother.

Lou Winnie Newman, born 1846, died April 28, 1919.

L. Rebecca Patillo, wife of H. W. Johnston.

Henry W. Johnston, born April 30, 1856, died May 31, 1936.

William C. Brooks, born Oct. 16, 1880, died Feb. 19, 1935.

Howard Max Johnston, born March 12, 1890, died July 28, 1948.

Mrs. Lucy Walker, born Jan. 3, 1858, died Feb. 25, 1936, grave on same lot as J. Walker above.

Lena Adelle, wife of Charlie F. Williams, 1902-1976.

Warren Williams, born Oct. 26, 1846, died Dec. 30, 1925.

Conc. Alothia Williams, born Aug. 25, 1853, died April 17, 1929.

Allan Hodge Williams, born July 21, 1890, died Sept. 26,

Nancy Ann Butts, born Feb. 16, 1842, died Nov. 30, 1929.

Mary Etta Williams, born March 14, 1846, died Aug. 9, 1918.

Ida V. Cobb, 1895-1912.

Elisa Cobb Rowe, 1889-1909.

Mrs. Ida Cobb, born March 12, 1862, died Feb. 16, 1931.

George N. Cobb, born Nov. 10, 1878, died Jan. 17, 1921.

Pernelia H. Cobb, born Feb. 25, 1832, died Oct. 3, 1906.

The name of C. C. Detapsey on wall.

Valera Alice Jones, wife of Edgar Claridy, born Jan. 22, 1872, died Dec. 1, 1910.

W. O. Cain, Feb. 22, 1915, age 55 years.

The name of C. L. Clayton on wall.

Lula Harvie, wife of W. I. Thetford, born April 10, 1879, died May 24, 1926.

Sarah F. Mathews, 1853-1916.

W. J. Mathews, 1829-1891.

Nettie Mae Helms, 1887-1891.

Name of F. M. Knowles on wall.

F.

William S. Forsyth, born Feb.15,1875, died Feb.18,1914.
Vernel Forsyth, 1906-1917. The three other Forsyths found at bottom of page are on this lot

Near this lot is one tombstone and two old graves, at the head of one is a tombstone bearing the following inscription: Sacred to the memory of J. H. Forsyth, born April 3,1825, died Dec. 3,1869, aged 44 years and 8 months-

A lovely husband dear,

Thou hast left us weeping;

The star of beauty and of love,

Thou hast gone to shine above.. Placed here in remembrance by his broken hearted wife.

Fannie Boland, born July 20,1856, died Aug. 19,1926.

M. E. Boland, 1842-1923.

John H. Browning, born May 20,1855, died June 21,1930.

James M. Clay, born April 16,1816, died Jan. 3,1855.

John M. Collin, Co. G. Ga. Seige Arty. C.S.A.

The name of T. A. Higgs on wall.

Bruce Kite (Kite), 1899-1954.

James Carol Forsyth, born Nov. 6,1892, died Feb.1,1937.

James A. Forsyth, born June 12,1866, died March 6,1894.

Robert A. Forsyth, born Sgpt. 18,1831, died Jan. 5,1886.

Charles Edward Moss, born Oct. 20,1918, died Sept. 26,1953.

Lula Odom, born Oct. 31,1872, died April 3,1960, these two graves are on the lot that has the names of Odom & Elliott, see page 2 F.

Digby
A. J. (Augustus Jones), C .S.A. marker reading born Ga. SEpt.26,1823, died Girard,Ala.
April 7,1895.

Ephronia Webster Digby, born Ga. Sept. 23,1825, died Girard,Ala., July 7, 1895, these
two graves are not marked but this is the right dates for this couple who was the parents
of Mrs. Greene, Mrs. Herricks buried on this lot, the marker gives the dates as I have
copied here. Also the parents of Samuel Digby and Mrs. Malissa C. Digby Duncan, wife of
Thomas Marion Duncan, they are both buried at the old family graveyard in Lee County, near
Jalem, she was born Nov.7,1845, died April 18,1916. Their other daughter, Mrs. Anne Digby
Smith, born April 27,1850, died Sept. 13,1903, buried in Pinegrove cemetery.

Caroline Digby Greene, born Aug. 24,1856, died June 23,1921.

Linus S. Greene, born Feb. 9,1852, died April 14,1920.

Mary E. Digby Rogers, born April 13,1861, died Aug. 31,1922.

John F. Rogers, born Dec.16, 1859, died Jan.11,1928.

Frances Rebecca Digby Herricks, born June 2,1866, died Nov. 6,1927.

James Herricks, born Juniper,Ga.

A. N. (Samuel N.) born May 4,1842, died April 28,1911, son of A.J. & Ephronia Digby.

Lydia (Lunsford) Digby, born June 12, 1853, died May 15,1917, wife of Samuel N. Digby.

J. P. Lunsford, born April 2,1848, died Aug. 13, 1905.

Lonza D. Digby, born Sept. 16,1861, died May 19,1945.

Allie E. Digby, born Dec. 30,1878, died June 16,1942.

The two above were children of Samuel N. and Lydia L. Digby.

F

Emma Gray Newman.

Mrs. Minnie Newman, born Aug. 12, 1871, died March --

Mrs. Josie Newman, born March 15, 1907, died May 30, 1937.

William R. Thompson, born March 17, 1884, died March 18, 1952.

Mrs. Lulline Griggs, born March 10, 1896, died Sept. 16, 1931.

Benjamin F. King, born Jan. 22, 1869, died June 17, 1935.

Sarah F. King, born Dec. 5, 1870, died June 20, 1926.

Georgia E. Fannin, born Dec. 8, 1857, died June 5, 1926, wife of B. H. Brantley.

Margaret Dease, born May 7, 1838, died May 18, 1887.

Lonet Dease, born Sept. 7, 1869, died Oct. 25, 1885, age 16 years.

The names of M. A. Dease & Josie Leslie on wall.

Catherine Franklin, born Oct. 20, 1880, died Aug. 4, 1898.

John Franklin, age 7 months.

Thomas Franklin, born Jan. 20, 1872, died May 2, 1939.

S. J. Dowdy, died March 1914, all that I could read.

Charles W. Harris, born Oct. 28, 1894, died Oct. 17, 1937.

William B. Harris, born Sept. 17, 1872, died Dec. 4, 1937.

Mary Ellen Harris, wife of W.B.Harris, born Nov. 12, 1869, died Dec. 28, 1957.

J. E. Griggs.

Mary E. Humphrey Goins, born April 18, 1877, died April 13, 1947.

Roy E. Griggs, born March 12, 1905, died June 15, 1953.

Richard Griggs, born March 2, 1871, died Nov. 13, 1957.

Vernon L. Millirens, 1880-1937.

Mrs. Mary Millirens, born Feb. 14, 1856, died May 21, 1935.

T. J. Brigman, Sr., 1824-1896.

T. J. Brigman, Jr., 1892-1918.

Thomas J. Brigman, Co. H. 54 Ga. Inf. C.S.A., born May 19, 1824, died Nov. 27, 1896.

John N. Nevels, born Nov. 13, 1870, died Aug. 29, 1953.

Mrs. Annie Lee Nevels, born Dec. 3, 1876, died Jan. 10, 1934.

Ethel Nevels, wife of W. A. Newsome, born March 13, 1893, died July 17, 1924.

Will J. Edwards, born ~~Nov. 13~~ July 30, 1871, died Jan. 31, 1940.

Mollie Edwards, born Nov. 22, 1874, died Dec. 5, 1953.

Velma Edwards, born June 20, 1904, died Feb. 23, 1945.

A. C. Fussell, born Sept. 18, 1871, died Jan. 30, 1932.

Mrs. Jettie Burnett, born July 15, 1888, died May 17, 1938.

George W. Hood, died Dec. 5, 1945, age 80 years.

Sidney W. Lumpkin, died Sept. 23, 1901.

Carl Tillman, died Nov. 27, 1922.

James A. Tillman, died Nov. 14, 1928.

Burnie Tillman, died May 18, 1906.

Mattie Tillman, wife of W. T. Tillman, died May 1894.

W. T. Tillman, died Dec. 24, 1917.

Ada Byron Davis, wife of S.B. Alexander Cook, born Jan. 8, 1850, died Jan. 2, 1906.

S. B. Alexander Cook, M.D., born Feb. 11, 1841, died Nov. 28, 1901.

Benjamin F. Forbes, born LaGrange, Ga., April 25, 1840, died Feb. 2, 1903.

Mary Addie Jones, wife of B.G. Forbes, born Nov. 28, 1856, died Nov. 4, 1931.

James Lambert Jones, born May 25, 1856, died Aug. 28, 1932.

Lee Jones Ogletree, born April 1, 1850, died Sept. 24, 1923.

Lucinda B. Cobb, wife of Rhesa Jones, born May 11, 1834, died March 22, 1912.

William H. Jones, born Oct. 1, 1892, died May 21, 1895.

Mrs. Mary J. Jewell, born Dec. 29, 1854, died Oct. 31, 1926.

Louada Jewell, wife of A. D. Kelley, born Feb. 28, 1874, died Oct. 2, 1946.

B. H. Latham, age 43 years.

Willie W. Riley, born Dec. 29, 1854, died May 31, 1947.

John H. Riley, born March 8, 1873, died —? 1898?

Name of W. J. Riley on iron fence.

Jasper W. Dennis, born May 12, 1879, died Nov. 24, 1944.

Georgia Ann R. Griggs, born Oct. 2, 1872, died May(?), 1898(?)

Mrs. Liddie Sorrell, born July 20, 1873, died June 22, 1940, Mother.

James A. Sorrell, born Feb. 4, 1879, died Sept. 4, 1917, Father.

The name of D. O'Grady on wall.

Mrs. Della Carlston, born May 28, 1863, died June 13, 1935.

Charles D. Carlston, born April 15, 1866, died July 5, 1930.

The name of J. Spradlin on wall, some old unmarked graves here.

William Shelby Wright, born May 4, 1886, died April 8, 1954.

Arnie Statham Fussell, born April 1, 1866, died June 10, 1955.

Arthur V. Harris, 1892-1934.

Oscar H. Court, born Jan. 15, 1892, died Oct. 1, 1941.

James E. Court, 1913-1942, on adjoining lots.

Dr. John Roberts, born April 3, 1888, died Feb. 19, 1957.

Annie Clyde Worsham, wife of Dr. John Roberts, born Aug. 20, 1886, died Dec. 26, 1952.

Jessie Brown, Father.

Laura Brown, Mother.

Mary Brown, Sister.

Fannie Brown, Sister.

I believe that Mary Brown was the mother and Laura was another sister.

Judge L. Anthony, Co. C. 46 Ga. Inf. C.S.A.

F. Raymond Griggs, Ala. Private U.S.A. W.W.I, born June 22, 1896, died March 1, 1955.

Carroline Ballou,, 1839-1916.

Alfred Kelly, wagoner, Co. I. Ala. Inf. Sp. Am. War.

Henry B. Courtney, Co. I. 5 Ga. Inf. C.S.A.

E. Leckmann, Jan. 10, 1871, died Aug. 21, 1945.

Rev. Francis Asbury Threadgill, born N.C., Nov. 9, 1833, died Girard, Dec. 27, 1908.

Martha J. Barnett, wife of F. A. Threadgill, born Dec. 22, 1845, died June 18, 1922.

Mrs. Ida Judson Barden, born April 23, 1853, died Feb. 23, 1941.

J. H. Holiday, Sr., born Feb. 7, 1882, died Sept. 14, 1920.

John G. Bowman, born Dec. 14, 1859, died Oct. 23, 1941.

Ida Lou Moses, wife of Robert T. Brown, born May 9, 1884, died June 18, 1945.

The name of R. B. Bowman on wall.

Elizabeth A., daughter of Aaron & Sarah Crawford, born March 18, 1827, died July 30, 1853.

James D. Herring, 1908-1937.

Fred D. Herring, born Dec. 13, 1882, died Feb. 3, 1955.

Johnnie Martin, born March 7, 1875, died April 4, 1933.

Mrs. Mae Griggs, 1913-1938.

Jessie Jennett, wife of Fred D. Herring, born March 22, 1888, died Nov. 12, 1937.

The name of F. D. Herring on wall.

Katie C. Mosley, born Dec. 15, 1861, died July 4, 1891.

Edwin H. Fuller, born June 8, 1851, died Oct. 14, 1911.

Name of H. Fuller on wall.

Mrs. Georgia M.O. Swain Lawless, born July 7, 1848, died Jan. 8, 1939. (1835)

R. H. Burton, born April 13, 1847, died May 5, 1920, two more old graves on this lot but they are not marked.

Willie N. Nolan, born June 7, 1903, died Aug. 7, 1942.

The name of N. E. Nolan on wall.

Haggie Nix Haggins, born June 14, 1898, died Feb. 27, 1946.

The name of J. T. Haggins on wall.

Rachel Lane, 1836-1902.

Maggie Lane, born July 10, 1885, died Oct. 18, 1918.

The name of J. H. Lane on wall.

The name of I. K. Roberts on wall.

Henry M. Owens, born Dec. 21, 1826, died June 4, 1954.

The name of T. M. Clay on the wall.

Bob L. Henderson, died March 6, 1860, age 37 years.

F. R. Burton, born April 12, 1847, died May 5, 1920.

Thomas Martin, 1831-1900 (or 1910?).

Mariette Reese Martin, 1835-1900.

Jessie McKerley, 1880-1924.

T. Lloyd Salter, 1889-1943.

Florence M. Salter, 1868-1917.

R. L. Salter, 1858-1917.

Ruth Lynch, 1900-1936.

Rufus Shirah, Co. B. 8 (8) Term. Sp. Am. War.

Charles Gammon, Ga. Private 2 Inf. Jan 13, 1933.

Sallie Wynn, died June 21, 1915, age 68 years, Mother.

J. Homer Wynn, died Dec. 1, 1899, age 30 years, Son.

Louie Abney, died Aug. 16, 1901, Ga. Private C.L. 5 Am. Ya. 5 Division.

Beulah Wilson, born April 22, 1850, died Oct. 10, 1945.

John J. Dailey, born July 22, 1850, died Dec. 22, 1918.

The name of M. H. Autry on wall.

Savannah Jerkins Strickland, born Dec. 25, 1875, died Nov. 21, 1916. Mother.

J. W. Lawrence, born Dec. 4, 1867, died April 5, 1945.

Mrs. Adelle Moore, born Aug. 1, 1900, died Dec. 14, 1937.

T. H. Dennis, born Jan. 9, 1875, died June 8, 1936.

Mrs. Annie L. Dennis, born July 24, 1871, died Jan. 25, 1934.

Annie L. Bruce, wife of Tom Jordan, born Feb. 16, 1900, died April 8, 1942.

Charles W. Bruce, born March 1, 1868, died Aug. 20, 1930, Father.

Mrs. Annie, wife of Charles Bruce, born Feb. 19, 1876, died June 3, 1919, Mother.

Lula V. Griffin, born Jan. 5, 1854, died Aug. 13, 1884.

Mrs. H. C. Griffin, born Feb. 11, 1843, died March 17, 1929.

William J. Harbyck, born Oct. 28, 1872, died Feb. 11, 1942.

Ida DeLoach, born Aug. 10, 1870, died March 4, 1942.

Mrs. Minnie Conway, born May 31, 1878, died Nov. 20, 1938.

John W. Conway, born March 18, 1869, died Nov. 27, 1929.

Emma Lavonia, wife of Spencer Barnes, born Jan. 15, 1879, died Aug. 3, 1939.

S. Barnes, 1857-1915.

Annie Norris Burns, wife of Charles W. Burns, born -- died 1912.

Charlie W. Burns, born March 18, 1877, died Dec. 4, 1952.

Elizabeth Burns, died 1906, wife of C.W. Burns.

Coleman Clinton Peed, 1902-1953.

Robert L. Rice, born Feb. 13, 1873, died Feb. 9, 1928.

Ollie Fannie Rice, wife of Robert Rice, born June 26, 1881, died May 16, 1955.

Henry Cleveland Nix, born Sept. 25, 1884, died Feb. 11, 1945.

William Nix, born July 13, 1891, died Oct. 28, 1918.

Charlie Thomas Hardy, born Sept. 10, 1906, died June 9, 1932.

Mary A. Screws, born May 14, 1844, died Feb. 7, 1910.

Annie A. Shirah, wife of John G. Screws, born Sept. 6, 1873, died July 17, 1948.

John G. Screws, born Nov. 8, 1870, died March 17, 1937.

Elmeter Gresham, wife of W. E. Morris, born June 18, 1910, died May 29, 1937.

Laura F. Stamper, wife of J. M. Gresham, born Feb. 11, 1884, died Oct. 12, 1946.

J. M. Gresham, born April 3, 1879, died Nov. 14, 1953.

Reba Louise Morris, 1930-1931.

James H. Durham, 1881-1918.

Inez Field Durham, born Jan. 31, 1887, died Aug. 22, 1930.

Gertrude Field, wife of Enoch C. Howell, born June 30, 1891, died Nov. 25, 1953.

The name of H. Harden on wall.

- A. N. Monroe, born Oct. 21, 1884, died Oct. 24, 1918.
- Mary C., wife of Jesse Goodwin, born May 5, 1821, died May 21, 1857.
- S. E. Johnson, wife of W. H. Mann, born Sept. 24, 1844, died June 26, 1898.
- William H. Mann, born April 19, 1841, died Nov. 20, 1894.
- J. W. Goodwin, born Aug. 15, 1861, died Nov. 20, 1894.
- M(?) C. Goodwin, wife of John C. Mann, born July 23, 1868, died Sept. 7, 1919.
- John C. Mann, born July 23, 1868, died June 16, 1916.
- A. O. Mann, born June 7, 1872, died May 13, 1897.
- Annie L. Phillips, born April 10, 1877, died Nov. 10, 1947.
- William R. Phillips, born May 24, 1874, died May 9, 1934.
- Annie E. Mann, born Sept. 27, 1876, died Nov. 23, 1952.
- Rev. L. W. Mann, born April 7, 1870, died March 15, 1930.
- Jessie Lee, wife of Luther Mann, born March 19, 1874, died March 23, 1895.
- William R. Phillips, Co. L. Ala. Inf. Sp. Am. War, 1874-1934.
- Elizabeth Smith, born Nov. 23, 1844, died May 1, 1897.
- Nancy E. Gossett, born July 7, 1866, died May 4, 1892., wrong (Dec. 21, 1946).
- Mrs. Della Denny, born Aug. 22, 1836, died March 28, 1949.
- Annie Roberts, born May 3, 1866, died May 4, 1892.
- Arena R. Roberts, born April 17, 1826, died Dec. 2, 1894.
- Susie Bell Roberts, born March 29, 1865, died April 5, 1903.
- Winnie R. Posoy, born Aug. 6, 1860, died Jan. 3, 1893.
- Mrs. Nellie Yearty, born Oct. 17, 1881, died Nov. 20, 1934.
- J. H. Yearty, born Aug. 13, 1869, died Dec. 19, 1930.
- Mrs. L. V. Yearty, Mother.
- K. C. Yearty, Brother.

Elizabeth Bray.

Solomon "

William "

Laura Phillips.

Amenda "

B. F. Randall, 1860-1939.

Clara Bray Randall, 1870-1917.

James Huggins, born Oct. 17, 1886, died June 22, 1909.

F. G. Edwards, born Sept. 10, 1887, died Jan. 25, 1931.

George Henry Edwards, born Nov. 22, 1855(?), died Sept. 7(?), 1916.

Mrs. G. H. Edwards, born May 1, 1859, died Dec. 18, 1925.

Mrs. Mary S. Smith, born Nov. 22, 1869(?), died Nov. 18, 1918.

Mrs. Martha Daniels, born Aug. 1, 1886(?) died May 16, 1920.

Rebecca Daniel, born April 16, 1878, died Sept. 3, 1936.

William Daniel, born May 1, 1871, died Sept. 9, 1950.

E. A. Ryder, born Sept. 20, 1875, died Dec. 6, 1899.

Thomas C. Ryder, born March 31, 1874, died March 27, 1901.

B. H. Ryder, Co. K. 46 Ga. Inf. C.S.A.

Pallestine Hoyle, born June 1, 1854, died Feb. 2, 1906.

Virginia M. Hoyle, born --- 2, 1841(?) died Aug. 23, 1907.

L. D. Zuber, born Sept. 23, 1878, died Nov. 29, 1942.

Ella J. Kennington, born Nov. 15, 1857, died Jan. 16, 1919.

Ernest Collins, born Sept. 15, 1889, died April 20, 1906.

Charles Collins, born May 1, 1850, died Sept. 20, 1917.

Santie Joffries, wife of Merritt Collins, died Nov. 29, 1920, age 22 years.

Ella L. Edwards, born July 19, 1869, died Dec. 26, 1946.

E. E. Edwards, born June 4, 1853, died April 13, 1933.

Edward F. Gilbert, Sr., born June 17, 1887, died Dec. 20, 1937.

Ola B. Gilbert, born Sept. 2, 1885, died Dec. 5, 1954.

Joseph M.P. Stovall, born Milledgeville, Ga., Oct. 28, 1828, died Phenix City, Ala.,
Sept. 9, 1893.

J. Franklin Wray, born Aug. 16, 1842, died April 10, 1880.

Nancy Eugenia Howard, born Aug. 7, 1858, died July 10, 1948.

Benjamin Warren Howard, born March 30, 1853, died Dec. 20, 1893.

Cora A. Bartlett, 1856-1915.

Henry J. Bartlett, 1856-1904.

Edward W. Bartlett, 1880-1937.

Mrs. Pearl Barnes Barr, born March 30, 1888, died Feb. 15, 1941.

Sarah F. Courson, born April 17, 1862, died Nov. 14, 1923.

D. W. Courson, born Aug. 27, 1869, died Dec. 24, 1935.

Mrs. Sarah B. Reed, born-- died 1888, can't read any more of it.

J. F. Edwards, born Jan. 11, 1849, died Feb. 1, 1907.

Sept.

Annie Lou Jones, born Oct. 3, 1879, died Nov. 10, 1958, this lot is next to the

Oden lot.

F

Rebecca J. Harris, wife of Capt. Absalom Elland, born Dec. 18, 1840, died May 4, 1928.

A. B. Elland, B. 28 Ga. Inf. Arty. C.S.A.

Emma Elland, born Nov. 20, 1861, died March 19, 1925.

Catherine Maynor, wife of A. R. Daniel, born June 3, 1826, died Nov. 27, 1883.

Mrs. A.C., wife of Wiley Calhoun, born Dec. 22, 1826, died May 21, 1870.

William J. West, born March 10, 1868, died May 19, 1949.

Martha Emma, wife of W. J. West, born Oct. 27, 1866, died Aug. 14, 1945.

Mrs. Fannie Rouse, born July 19, 1868, died March 3, 1941.

Eligie Barnes.

Aubrey Ione Wade Barnes, 1902-1926.

Mrs. Fannie Rouse, copied

John Browning, born May 20, 1855, died June 24, 1930.

Fannie Browning, born July 20, 1856, died Aug. 19, 1920.

James M. Dennis, born July 29, 1883, died Oct. 25, 1942.

The name of C. M. Dennis on wall.

Robert H. Williams, born April 22, 1887, died Sept. 25, 1956. This only grave marked on lot.

Lizzie B. Ferrell, born July 7, 1888, died Feb. 16, 1920.

Mary Jane Ferrell, age 52 years.

Mrs. John C. Brown, born Sept. 13, 1879, died Nov. 17, 1913.

The name of W.N. Clark on wall.

Another real old tombstone on this lot that I can't read. The above Williams' name not on this lot.

Mrs. Georgia Crabtree, died Nov. 3, 1904, died age 22 years.

J. T. Lawless, died Aug. 8, 1914, age 69 years, a Confederate Veteran.

A lot with part of an old iron fence remaining with an iron plate reading "Boyce Brothers."

2
J. T. Harris, born Jan. 27, 1867, died April 5, 1945.

Dealie Harris, born Nov. 26, 1863, died June 28, 1946.

Martha Norris, died 1886.

A. A. Norris, born April 1800, died Jan. 1880.

This large double grave reads George W. and Annie E. Pace. Mr. Pace died in Montgomery, Ala., and was buried in Oaklawn Cemetary, Montgomery, Nov. 24, 1882, the two bodies, according to the Oaklawn records ^{shows} the bodies were later removed to Girard Cemetary, Girard, Alabama.

Monnie M. Sandifur, born April 6, 1894, died May 12, 1940.

Tommie A. Lawrence, born Sept. 19, 1880, died June 23, 1902.

Ida Lawrence, born March 22, 1862, died Dec. 23, 1933.

3
Warnie L. Griggs, born April 12, 1892, died Feb. 28, 1929.

Several old headstones that I wasn't able to read.

Fannie A. Noble, born Jan. 29, 1873, died April 5, 1943.

A plate on an iron fence which reads T. J. Stewart, 1850.

Virgie Daniel, born Feb. 23, 1873, died May 9, 1956.

Louis F. Knowles, born March 6, 1880, died March 27, 1936, that could have been Louis R.

James H. Leonard, 1894-1946.

The name of J. H. Leonard on wall.

Wade F. Barnes, Sr., 1920-1951.

Mrs, Stacy Dyal, born May 15, 1886, died Jan. 30, 1955.

Emory O. Dyal, 1919-1940.

Anne M. Clay, born April 16, 1816, died Sept. 13, 1855.

The name of T. A. Harris on wall.

The name of J. T. Harwell on wall.

The name of J. W. Cooley on wall.

Zack Douglas Booth, Co. C, 59th. Ga. Inf. C.S.A.

The name of J. A. McCullough on wall.

The name of L. F. Knowles on wall.

James Goggins, 1886-1909.

Robert Pearson, born Oct. 1, 1861, died Aug. 8, 1884.

James Hurt Gibson, born Nov. 20, 1876, died July 4, 1940.

Ida May Williams, wife of J. H. Gibson, born May 12, 1884, died
May 27, 1931.

Claud Melton, 1904-1936.

Keener P. Kimbrough, Jr., son of Mr. and Mrs. K. P. Kimbrough, 1933-1935.

Claud Milton Gibson, 1904-1936, note: these two graves are on the lot
of James Hurt Gibson above.

Elizabeth Bryant, daughter of Jessie and Caroline Clay, born Aug. 30, 1844, died Oct. 25,

Almond Bryant.

Pleasant G. Clay, born July 28, 1805, died April 4, 1845.

Sandie(?) Clay, born April 16, 1816, died Sept. 13, 1855.

Nancy C. Bryant, wife of Jesse L. Clay, born July 4, 1828, died July 25, 1912.

Jesse L. Clay, born Oct. 1, 1823, died April 20, 1928.

Nancy Howell.

Jennie Vee Jeffries Hale, 1905-1938.

Edward David Jeffries, 1876-1953.

Lula A. Jeffries, 1878-1913.

Mrs. Annie Barnes Barr.

G.W. Peavy(?), born Dec. 16, 1836, died Feb. 15, 1889.

Harold R. Fields, 1902-1918.

James A. Fields, 1900-1933.

The name of W. F. Fields on wall.

Essie Denson Thompson, can't read inscription.

Zack Douglas Booth, Co. C. 59 Ga. Inf. C.S.A. born July 27, 1844, died Jan. 15, 1919.

Thomas Lelia Howard, born March 26, 1874, died June 22, 1955.

R. H. Booth, 1881-1898. Co. L. 2nd. Ala. Vol. U.S.A.

Mrs. M. D. Booth, born April 12, 1846, died Sept. 29, 1918.

E. L. Edsmon, born Jan. 10, 1871, died Aug. 2, 1945

Sophia Jones, born 1852, died 1900, other dates there but I couldn't read them.

The name of D. M. Jones on wall.

William J. West, born March 10, 1868, died May 19, 1949.

Martha Emma, wife of W. J. West, born Oct. 27, 1866, died Aug. 14, 1945. This lot could belong in another section but I am not sure.

The name of L. B. Everidge on wall.

Allen Russell, born Jan. 20, 1906, died Dec. 10, 1920.

J. C. Russell, died Sept. 2, 1918, age 65 years.

Mrs. Nettie Russell, born Jan. 15, 1872, died Feb. 10, 1940, Mother.

Joseph C. Russell, born May 13, 1920, died May 5, 1945.

The name of A. O. Russell on wall.

Maud C. Greer, died May 20, 1917, aged 51 years.

J. T. Greer, born April 24, 1898, died Dec. 19, 1949.

James T. Greer, died March 25, 1828, aged 67 years.

Nora Whitehead, born Oct. 2, 1861, died Oct. 28, 1948.

Rosa L. Whitehead, born Oct. 2, 1861, died March 28, 1917.

Lennah H. Screws, wife of James P. Cain, born April 2, 1869, died March 24
1936.

James P. Cain, born March 10, 1909, died Jan. 22, 1928.

T. J. Potts, born Jan. 13, 1841, died Jan. 13, 1912.

Susan E. Potts, born Jan. 12, 1858, died Feb. 15, 1941.

Nora Lee Smith, born Feb. 14, 1886, died March 18, (1886).

Charles W. Wilkerson, born Oct. 1, 1883, died May 3, 1927.

Elizabeth H. Simpson, born Feb. 14, 1845, died July 4, 1922.

Henry S. Staggs, born Oct. 13, 1857, died June 20, 1923.

Sallie J. Staggs, born Oct. 18, 1850, died June 9, 1912.

The name of M. E. Brooks on wall.

Mary Alice, wife of W. B. Boyce, born Oct. 28, 1859, died Oct. 11, 1889.

William B. Boyce, born Aug. 22, 1861, died July 14, 1909.

Nannie B. Boyce, born June 16, 1874, died Feb. 9, 1913.

Robert T. Moreland, born June 24, 1886, died Nov. 15, 1904.

William A. Moreland, born April 3, 1880, died March 18, 1905.

Mrs. Ophelia Moreland, born Dec. 9, 1855, died April 7, 1930.

Robert H. Moreland, born March 31, 1848, died Feb. 8, 1931.

Kate Olive Wright, born Nov. 29, 1898, died Nov. 16, 1938.

Newt M. Wright, born Oct. 25, 1898, died April 24, 1952.

Charlie H., wife of R. H. Moreland, born Dec. 16, 1845, died March 17, 1874.

Arthur Tillery, born Sept. 6, 1872, died Feb. 28, 1898.

Clara Pickren, born Oct. 5, 1876, died Nov. 11, 1923.

Oscar Tillery, born Sept. 6, 1872, died Aug. 3, 1944.

Ragford H. Tillery, born Feb. 26, 1894, died Dec. 5, 1953.

J. P. Pool, born Dec. 11, 1843, died----?, 1905/

N. F. Jones, born Dec. 27, 1818----- also Noah F. Jones, Co. B. 30 Ga. Inf. C.S. C. S. A.

Sarah J. Jones, 1840-192-5?, could be 1928.

Ollie Lane, 1892-1916.

Madeline Easterwood, wife of R. E. Page, born July 1, 1894, died March 19, 1947.

R. L. Easterwood, 1870-1921.

Nannie L. Easterwood, born March 9, 1873, died Jan. 3, 1904.

W. B. Walters, born May 12, 1851, died Oct. 5, 1900.

Nancy Walters, born Nov. 12, 1849, died Aug. 13, 1893, wife of W. B. Walters.

Miss Willie Walters, born July 17, 1874, died May 1, 1934.

Mary E. Cheney, born Aug. 1, 1880, died Feb. 1, 1951, Mother.

Mr. W. L. Rhodes, born Jan. 21, 1872, died Oct. 26, 1945.

Stephen D. Churchwell, born April 15, 1872, died June 30, 1944(?)

The name of R. W. Churchwell on wall.

Hollie Lawrence, born July 17, 1869, died Mar. 30, 1951.

Tom Moore Hall, born May 15, 1880, died Nov. 25, 1953.

Samuel Lothrop Price, born March 1, 1854, died Feb. 22, 1924.

James Sterling Price, 1866-1904.

The name of Tom Moore on wall.

George S. Pope, born Oct. 1, 1863, died Feb. 20, 1933.

Nolan Johnson, born Feb. 7, 1881, died Nov. 3, 1949.

Alice Johnson, 1864-1887.

Jane Stamper, born April 6, 1833, died Jan. 6, 1914.

Josie Stamper, age 63 years.

Eugenia Humphrey, age 77 years.

Parralee O. Cresham, wife of R. E. Day, born March 7, 1905, died Nov. 16, 1952.

Mrs. Jennie Kidd, died Dec. 8, 1912, age 65 years.

Mrs. Ella Kidd, died July 3, 1891, age 43(?) years.

Charlie J. Jennett, husband of Lillie Griswold Jennett, born Aug. 5, 1884,
died Feb. 3, 1935.

David H. Griswold, age 55 years.

Missouria Ann Griswold, age 53 years.

George G. Griswold, born Sept. 17, 1887, died Feb. 22, 1932. Ga. Pri. Depot Brigade.

Dedna (?) Bell Griswold, born April 23, 1888, died Nov. 20, 1902, age 18 years.

John H. Devlin, born March 24, 1902, died Aug. 28, 1944.

W. S. Stubbs, born Feb. 14, 1882, died Nov. 16, 1955.

James F. Stubbs, born March 4, 1879, died June 14, 1936.

Jesse L. Stubbs, born Oct. 22, 1906, died April 14, 1937, Father.

Maggie D. Stubbs, born Jan. 28, 1881, died March 2, 1942.

E. L. Dunkes.

William H. Turnage, born March 1, 1900, died July 10, 1933.

Mrs. H. W. Freddy, born Oct. 3, 1862, died Nov. 9, 1924.

W. H. Freddy, born May 26, 1859, died June 6, 1899.

Willis J. Armstrong, born Sept. 7, 1857, died April 15, 1940.

Sarah E. Armstrong, born Feb. 27, 1850, died Feb. 22, 1944.

Curtis L. Armstrong, born Aug. 13, 1888, died Oct. 6, 1947.

Sarah A. Haden, 1836-1914.

W. L. Haden, Co. C. Inf. C.S.A.

W. Z. Graves.

Mrs. Mattie Stubbs, on lot of W. S. Stubbs above.

G

Oakie R. Bowie, born Dec. 28, 1870, died June 6, 1953.

Joppie(?) bennett, wife of O. R. Bowie, born April 17, 1878, died Dec. 22, 1911.

Welcome F. Bennett, born Dec. 8, 1881, died July 27, 1885.

Idella Slaphey, wife of E. G. Bennett, born Oct. 15, 1853, died May 28, 1898.

E. G. Bennett, born Nov. 28, 1850, died Feb. 9, 1916, he was Senior.

E. G. Bennett, Jr., born Oct. 14, 1885, died June 22, 1924.

L. A. Grubbs, born June 2, 1874, died Nov. 27, 1913.

Emma G. Mote, born Oct. 18, 1854, died Jan. 7, 1931.

J. M. Mote, born Feb. 12, 1854, died Nov. 26, 1919.

Eliza Ramsey, born March 25, 1835, died Feb. 27, 1898.

Lula Wadkins.

Bessie Wadkins, she was Bessie Herricks, daughter of Mr. & Mrs. Jim Herrick

Lizzie Martin.

Ludie Martin.

Joe Kent, Pvt. 7 Inf. 3 Div. March 7, 1928.

Carrie Lee Bryant, wife of John W. Rice, born June 10, 1853, died May 30, 1911.

John W. Rice, born June 17, 1850, died Jan. 26, 1908.

Joseph A. Hilyer, born June 27, 1860, died Jan. 28, 1908.

George W. Fuller, died July 31, 1917, age 41 years.

Our Mother, Nancy A. Wellborn, born March 20, 1846, died Jan. 7, 1920.

Eliza O. Richardson, born Dec. 26, 1894, died Aug. 11, 1960, this grave is on the same lot as the Wadkins & Mote above.

J. V. Marshall, 1882-1919.

Samuel J. Hicks, born --? N.Y., Feb.(?) -- 1828, died June(?) 1850.

Henry Alto, son of Mr. and Mrs. A. H. Vann, born March 2, 1887, died April 28, 1951.

Abner H. Vann, died April 11, 1927.

Sarah T. Vann, died March 31, 1920.

Bessie T. Skinner, born April 18, 1884, died Dec. 5, 1939.

Chas. T. Skinner, born Jan. 7, 1887, died Feb. 6, 1944.

Samuel P. Nix, born May 12, 1883, died June 18, 1950.

Edward Johnson Nix, born Oct. 27, 1903, died Jan. 24, 1936.

Mary Jane, wife of A. J. Nix, born March 12, 1834, died- this tombstone was broken and the rest of it is gone.

Mary Jane, wife of A. J. Nix, born March 12, 1834, died -copied above.

Ambrose Jackson Nix, born March 16, 1830, died April 28, 1896-1890, Co. F. 2 Inf. Ala. Lt. Arty. C.S.A.

Clara Virginia Moore Nix, born April 22, 1846, died Jan. 18, 1896.

Dr. Mason Moses Echols, born Aug. 22, 1874, died July 17, 1906.

Bryant Jackson Nix, born July 20, 1876, died Nov. 6, 1896.

Elizabeth Wade, Nov. 17, 1906 (all).

W. A. Guthrie, born Aug. 24, 1832, died Aug. 30, 1922.

J. A. Sorrells, born June 19, 1859, died Aug. 28, 1923.

Mrs. Lizzie Sorrell.

Mrs. M. A. Sorrell.

Lettie C., Aunt Dabe Sorrell, 1869-1957.

Mamie Almon Faircloth, 1872-1902. That was Almond.

G

A. B. Gallman, born May 15, 1842, died Nov. 15, 1913.

Sarah Gallman, died Dec. 5, 1898, age 52 years.

W. H. Gallman, born Sept. 13, 1857, died Aug. 15, 1925.

Sarah E. Williams, wife of A. A. Livingston, born Sept. 26, 1850, died Oct. 15, 1905.

Alford Livingston, can't read the years but born March 11, and died Feb. 25th.

Another tombstone is partly gone but has a verse that speaks of someone as 'she' and died Oct. 29, 1903?, these three tombstones are broken and laying on the ground.

Mittyene Lawrence, born March 6, 1868, died Aug. 29, 1895.

Henry S. Sullivan, born April 24, 1866, died June 30, 1916.

Ette Barrett Sullivan, born April 15, 1870, died Feb. 25, 1939.

Elvie Lee Barnes, born Nov. 4, 1894, died Jan. 17, 1920.

Mrs. Ellie L. West, born April 9, 1896, died Dec. 12, 1928.

Mrs. Annie Barnes, born Aug. 31, 1868, died Aug. 20, 1940.

Edward Barnes, Pvt. 167 Inf. 42 Div. World War One, born March 5, 1886, died May 24, 1931.

W.T.J.Hall, August 26, 1828, age 61 years.

J. F. Hall.

Martin Curry.

Samuel Sistrunk.

Mollie E. Whatley, born March 18, 1852, died March 16, 1945.

Dorothy West, daughter of Mrs. Lucile West, 1906-1916.

Rhoda, wife of H. C. Moffett, died Oct. 16, 1887, age 46 years.

Stephen Dozier Riley, born June 20, 1874, died Sept. 4, 1950.

Minnie Bland, wife of S. D. Riley, born Nov. 22, 1880, died June 28, 1925.

Elizabeth Layfield, wife of S. D. Riley, born Feb. 13, 1914, died Aug. 30, 1955.

Clarence S. Riley, born June 28, 1907, died June 8, 1948.

Mary L. Newsome, born Oct. 4, 1864, died May 5, 1939.

George L. Newsome, born Aug. 3, 1865, died Feb. 5, 1934.

Hilliard Newsome, Ala. Pvt. 52 M.G. Ba. 18 Div., born Nov. 9, 1894, died April 10, 1926.

"Maria Grim, deceased, stone set by son, A. L. Grim".

Woy C. Murphy, born Dec. 9, 1902, died May 13, 1938.

Abney, Louie ----- 15 F

Adams, Richard H. ----- 9 D

" Fannie B. ----- 9 D

" Richard P. ----- 9 D

" Mollie J. Porter ----- 9 D

" J. T. ----- 9 D

Aderhold, William -----

Affleck, John E. ----- 12 E

" Iola Fay ----- 12 E

Akin, Thomas ----- 3 A

" Maud L. Tice ----- 3 A

Alexander, John A. Sr. ----- 3 C

" C. L. ----- 3 C

" Mrs. Viola ----- 3 C

" Claude ----- 14 D

Allen, Verna Willie ----- 4 A

" Curtis L. Sr. ----- 12 F

" W. E. ----- 6 E

" Snow L. ----- 14 D

Almon, Louisa E. ----- 4 D

" Maud ----- 4 D

Amerson, Mrs. Rosa -----	4 A
Andres, D. A. -----	7 B
Andrews, Victoria -----	9 D
" T. Leslie -----	11 D
" Mary Frances -----	7 E
Anthony, Euphaulia Ophelia -----	1 C
" John A. -----	1 C
" John Averett -----	1 C
" Judge L. -----	12 F
" Amase Stewart -----	7 E
" Nancy Ogletree -----	7 E
" A. S/ -----	7 E
Ammons, John A. -----	17 E
Armstrong, Willis J. -----	4 G
" Sarah E. -----	4 G
" Curtis L. -----	4 G
Arrant, Lucile K. -----	11 E
Ashby, C.E. -----	13 C
Austin, Addison E. -----	10 A
" Rosalee H. -----	10 A
" Addison E. Jr. -----	10 A

Avant, Annie Bell ----- 7 C

" William G. ----- 14 D

" Vassie L. ----- 2 E

Baker, R. W. ----- 3 A

" John A. ----- 3 A

Walter -----
" Albert ----- 3 A

" Bertha ----- 3 A

" Walter ----- 3 A

Ballou, Carroline ----- 13 F

Bane, Roy A. ----- 3 C

Bankston, Joseph Claud ----- 9 D

" Sallie ----- 9 D

"

Barbee, Harry W. ----- 11 E

Barden, Mrs. Ida Judson ----- 13 F

Barefoot, William E. ----- 16 D

Barfield, Mary E. ----- 18 E

" Marvin G. ----- 18 E

Barlar, Arthur J. ----- 8 B

Barnes, Emma Lavonia ----- 16 F.
" Spencer ----- 16 F
" S. -----16 F
" Mrs. Pearl -----20 F
" Elegie -----21 F
" A. I. Wade -----21 F
" Elvie Lee ----- 7 G
" Mrs. Annie ----- 7 G
" Edward ----- 7 G
" Wade F.Sr. ----- 23 F
" Eddie Lee ----- 9 E

Barnett, Martha J. ----- 13 F

Barr, Mrs. Pearl Barnes ----- 20 F
" Mrs. Annie Barnes ----- 25 F

Barren, Henry ----- 5 A

Bartlett, Cora A. ----- 20 F
" Henry J. -----20 F
" Edward W. ----- 20 F

Bassetti, Carrie ----- 8 E

Bassott, J. H. ----- 1 C
" Mattie M. Eland ----- 1 C
" James ----- 11 A

Eates, Ella ----- 3 E

Bausch, Isabella ----- 3 D

Bazemore, Mattie Adelle ----- 2 F

 Beard, Julius J. ----- 6 A
 " Hettie Bell ----- 6 A

 Bell, Mrs. Lenora ----- 5 F
 " Charity ----- 5 F
 " Effie ----- 17 D

 Benefield, Mrs. Mary ----- 9 B

 Bennett, Joppie (?) ----- 5 G
 " Welcome F. ----- 5 G
 " Idella Slaphey ----- 5 G
 " E. G. Sr. ----- 5 G
 " E. G. Jr. ----- 5 G
 " Mrs. Ella ----- 19 D
 " Loveic ----- 19 D
 " Joe L. ----- 19 D

 Bentley, J. F. ----- 6 A

 Bessant, Lucius H. ----- 15 D
 " Lula Mae ----- 15 D

 Bevers, Mrs. C. B. ----- 7 C

 Bird, Wiley ----- 1 F
 " Martha ----- 1 F

Black, John H. -----	3 A
" William Robert -----	3 D
" W. S. -----	3 D
" Viola Luduska Lewis -----	3 D
Blackmon, Willia H. -----	17 D
" Mrs. Georgia -----	17 D
" Homer C. -----	13 C
Blackwell, Thomas L. -----	4 E
Blakeley, Mattie E. -----	10 C
" Robert H. -----	10 C
" Clyde B. -----	10 C
" Homer H. -----	10 C
" Fred -----	2 A
" G. B. -----	2 A
" Harriet -----	2 A
" Green B. -----	2 A
" Harriet Hendrix -----	2 A
" Elizabeth -----	2 A
" Louis Hendrix -----	2 A
Bland, David C. -----	2 E
" James T. -----	1 C
Bland, Nancy C. Johnson -----	1 C
" J. T. -----	1 C
" Dorothy F. -----	1 C
" Mary L. -----	1 C
" Mattie M. -----	1 C

Bland, Lucile Nickles ---- 1 E
 " D. C. ----- 1 E
 " Schirod ----- 6 E
 " Harrison B.----- 6 E
 " Mrs. Lydia ----- 6 E
 " L. E. ----- 6 E
 " Minnie ----- 8 G

 Blow, E. W. ----- 9 D
 " John E. ----- 9 D

 Bockman, James J. ----- 4 A error
 Bockman, Hazel E. ----- 3 F

 Boggs, James J. ----- 4 A
 " Sarah Ella Garrett-- 4 A
 " James J. ----- 4 A

 Boland, Fannie ----- 7 F
 " M. E. ----- 7 F

 Booker, Bessie ----- 1 F
 " Leroy ----- 4 F
 " Elizabeth A.Gates- 4 F
 " Frank ----- 4 F
 " Eula Grant----- 4 F
 " Emma ----- 4 F
 " Nannie ----- 3 F

Booth, Thomas Richard ---- 2 A
" Sarah Lena-----2 A
" Thomas Edwin ----- 2 A
" J. R. ----- 8 C
" J. K.----- 8 C
" Lula A. ----- 8 C
" Nettie L.----- 8 C
" J. H.----- 8 C
" Mrs. M.D. ----- 25 F
" Zack Douglas----- 25 F
" R. H.----- 25 F

Boon, Annie Terrie ----- 13 D
" Sarah Ida----- 10 C

Boone, Ollie ----- 21 D

Bowen, Frances P. White----- 6 C
" Charles C. ----- 6 C

Bowden, Kate ----- 7 D
" Lillie ----- 7 D

Boss, Adam ----- 3 E

Bowman, John G. ----- 13 F
" R. B. ----- 13 F
" Ozella Truitt ----- B. L.
" Ozella Truitt----- 1 E
" B. L. ----- 1 E

Boyce, Mary Alice ----- 2 G
" William B. ----- 2 G
" Mannie B.----- 2 G
" 'Brothers'----- 22 F

Boykin, David V.----- 4 A

Bradberry, T. B. ----- 5 D

Bradford, Malishia----- 6 B

Brady, Ada ----- 18 E

Bramlett, J. M. ----- 3 B

Brantley, B. H. ----- 9 F

" Georgia E. Farnin - 9 F

Bray, Elizabeth----- 19 F

" Soloman -----19 F

" William ----- 19 F

" Clara ----- 19 F

Brewer, Melver ----- 5 G

Brigman, Thomas T. ----- 10 F

" T. J. Sr.----- 10 F

" T. J. Jr. ----- 10 F

Eritt, Sarah G. ----- 3 C

Brittingham, Herbert E. --- 8 D

Britton, Charles Lee ----- 2 D

Brooks, R. E. ----- 2 F

" James ----- 1 B

" William C. ----- 5 F

" Inez E. ----- 5 B

" C. E. ----- 5 B

" Mark ----- 4 B

" James ----- 4 B

" M. E. ----- 1 G

" Marie ----- 1 B

Broughton, Louie D. ----- 1 C

" Jim J. ----- 1 C

" Mrs. Eva ----- 1 C

" Florence ----- 1 C

" Roy ----- 1 C

Brown, Addie----- 15 E

" Annie Reid ----- 11 E

" Albert F. ----- 15 E

" A. K.----- 8 A

" C. T.----- 15 E

" Mrs. Emma ----- 3 C

" Fannie----- 12 F

" Ida Lou Moses ----- 13 F

" Jessie ----- 12 F

" James T ----- 3 C

" Mrs. John C.----- 22 F

" John W. ----- 3 C

" Johnson W. ----- 15 E

Brown,	Laura -----	12 F
"	Mrs. Lizzie -----	7 A
"	Marie -----	3 C
"	Mary -----	12 F
"	Mollie E. -----	3 C
"	P. J. Jr. -----	9 B
"	Robert T. -----	13 F.
"	R. W. -----	2 E
"	Wilson L. -----	11 E
"	MARY ELSIE -----	19 E
"		

Browning,	D. Gray -----	6 A
"	Edmond -----	3 C
"	Elizabeth -----	3 C
"	John H. -----	7 F
"	-----	11 A
"	John -----	21 F
"	Fannie -----	21 F

Bruce,	Charles W. -----	16 F
"	Mrs. Annie -----	16 F
"	Annie L. -----	16 F

Bryan,	Ella L. -----	12 B
--------	---------------	------

Bryant,	Carrie Lee -----	5 C
"	Nancy Caroline -----	12 F
"	Elizabeth -----	25 F
"	Elizabeth Clay -----	25 F
"	Annie-error	
"	Nancy C. -----	25 F

Buck, Charles Willis ----- 4 D
" Martha M. Clay ----- 4 D
" C. W. Jr. ----- 4 D
" Susan Groom Sparrow- 4 D
" Dr. C. W. ----- 4 D

Eunn, C. W. ----- 6 B
" Malishia Bradford -- 6 B

Burke, Alice ----- 6 A

Burkes, Martha Isabel ----- 9 C
" E. L. ----- 4 G

Burnett, Mrs. Jettie ----- 10 F

Burton, Frankie ----- 2 C

" R. H. ----- 14 F

" F. R. ----- 15 F

Burns, Annie Norris ----- 16 F

" Charles F. ----- 16 F

" Elizabeth ----- 16 F

Burnside, Katie M. ----- 19 D

Bush, Rosa C. ~~000000~~ ----- 6 C

" Inez ----- 3 E

" James G. ----- 14 C

" William N.

Butterworth, Rosa Lee ----- 8 E

" J. H. ----- 8 E

"

Butts, Nancy Ann ----- 6 F

Byard, G. P. ----- 8 A

Bynum, Walter K. -----

Byron, Ada ----- 10 F

Cadenhead, Marielle ----- 5 E
 " Herbert G. ----- 16 E

 Cain, Lennah Screws ----- 1 G
 " James H. ----- 1 G
 " J. H. ----- 1 G
 " W. O. ----- 6 F

 Calhoun, Mrs. A. C. ----- 21 F
 " Wiley ----- 21 F

 Campbell, William T. ----- 3 B
 "
 Canant, Richard W. ----- 4 E
 " Gertrude ----- 4 E

 Caraway, Eugene ----- 2 E
 " Ben ----- 2 E

 Carden, David C. ----- 5 A
 " Mrs. A. E. ----- 5 A
 " James A. ----- 19 D
 " George Dewey ----- 11 E
 " James E. ----- 11 F & Alice E. Carden ----- 11 F
 Carlston, Mrs. Della ----- 11 F
 " Charles D. ----- 11 F

Carlee, Melinda D. ----- 2 C

 Carmack, J. T. ----- 11 C
 " Mary Malinda ----- 11 C

 Carmichael, S. W. ----- 6 B
 " C. Yarbrough ----- 6 B.

 Carrell, Jessie T. ----- 18 E
 " James D. ----- 5 D
 " Mary E. ----- 5 D
 " J. C. ----- 7 B
 " Mrs. J. C. ----- 7 B
 " Lee ----- 7 B
 " J. C. ----- 7 B

 Carroll, Lillie Bell ----- 18 E
 " J. C. ----- 7 B

 Cary, George W. ----- 5 C
 " Mrs. Arena ----- 5 C
 " Isaac ----- 5 C

 Catrest, Fred H. ----- 4 A
 " F. C. ----- 4 A
 " Mary Eunice ----- 4 A

 Chadwick, W. A. ----- 3 C
 " Estelle B. ----- 3 C
 " Eva Mae ----- 5 F

Chadwick, Jessie ----- 4 B
 " Miss Izore ----- 4 B
 " J.H.T.----- 5 E
 " Mittie ----- 9 E
 " " Williams -- 13 E
 " J. C. ----- 13 E
 " V----- ----- 18 E

Champion, Mrs. Mittie ----- 7 B

Chandler, John W. ----- 3 A

Chapman, -- ----- 10 B
 " Mrs. Ada E. ----- 5 E

Chappell, H. J. ----- 19 D
 " Effie Dell ----- 19 D

Chattman, Mary ----- 6 B
 " Ben L. ----- 6 B

Cheney, Mary E. ----- 3 G

Chessher, Arthur W. ----- 16 D

Christopher, J. S. ----- 4 A
 " Mary A. ----- 4 A
 " Sims ----- 4 A
 " Hazel ----- 1 E
 " Mrs. Kate ----- 1 E

Churchwell, Stephen D. ----- 3 G
 " R. W. ----- 3 G

 Claridy, W. N. ----- 6 F
 " G. Edgar ----- 6 F
 " ----- 12 D

 Clark, W. N. ----- 22 F

 Clarke, Benjamin L. ----- 4 A
 " Sarah A. King ----- 4 A
 " Carrilee ----- 21 D
 " Elizabeth Ruth ----- 21 D
 " William Reed ----- 21 D

 Clay, Martha M. ----- 4 D
 " Berthenia ----- 5 D
 " Allen ----- 5 D
 " Sarah ----- 1 F
 " Jessie Matilda ----- 2 F
 " Mary ----- 2 F
 " Fred William ----- 4 F
 " James M. ----- 6 F
 " Jessie L. ----- 12 F
 " Nancy Caroline Bryant ----- 12 F
 " J. L. ----- 12 F
 " T. M. ----- 15 F

Clay, Elizabeth ----- 25 F
" Josse ----- 25 F
" Caroline ----- 25 F
" Pleasant G. ----- 25 F
" Sammie (?) ----- 25 F

Clayton, Rev. J. T. ----- 5 A
" Ella Jones ----- 5 A
" C. T. ----- 5 F

Clogg, Mrs. J. A. ----- 4 D
" Mary E. ----- 5 D
" Wallie Catherine ----- 7 E
" W. W. ----- 7 E
" William W. ----- 7 E
" William H. ----- 15 E
" Eula A. Goggins ----- 15 E

Clatt, Loila C. ----- 9 C

Cobb, Robert H. ----- 1 F
" Josie ----- 1 F
" Ida V. ----- 6 F
" Mrs. Ida ----- 6 F
" Eliza ----- 6 F
" George M. ----- 6 F
" K. S. ----- 6 F

Cobb, Permelia N. ----- 6 F
" Lucinda B. ----- 11 F
" George E. ----- 12 D
" James C. ----- 12 D

Cogbill, J. R. ----- 7 A
" B. C. ----- 6 D
" Jeanette Ross ----- 6 D
" Alfred D. ----- 10 D
" Annie ----- 10 D

COE, William J. Sr. ----- 12 E

Colbert, Pearlie R. ----- 20 D

Cole, Jessie Lee ----- 6 E

Collier, Nolan Oliver ----- 7 D
" Plumer Wilson ----- 4 F

Collin, John M. ----- 7 F

Collins, Annie ----- 4 D
" Earnest ----- 20 F
" Charles ----- 20 F
" Santie Jeffries ----- 20 F
" Merrett ----- 20 F

Colquitt, Luther G. ----- 5 B

Connell, Mrs. Laidie ----- 6 A

" Pearl ----- 4 A

Connelly, Annie C. ----- 6 C

Conway, Nancy M. ----- 1 D

" Lan ----- 1 D

" Mrs. Laura ----- 1 D

" Hugh ----- 1 D

" I P. ----- 1 D

" Comer ----- 1 D

" Mrs. Minnie ----- 16 F

" John W. ----- 16 F

" L. P. ----- 1 D

Cook, Henry B. ----- 1 A

" Lizzie Parker ----- 1 A

" H. B. ----- 1 A

" Mattie Lou ----- 6 A

" Dr. S.B.Alexander ----- 10 F

" Ada Byron Davis ----- 10 F

" S. B. ----- 10 F

Cooloy, J. W. ----- 24 F

Cooper, Lettie C. ----- 16 D

" Charlotte ----- 16 D

" George W. ----- 16 D

Cooper, Annie ----- 16 D
 " H. T. ----- 1 B

 Copeland, Nancy Duke----- 10 D
 " Moses----- 10 D- 11 D
 " Nancy ----- 11 D

 Corley, Lula ----- 4 C

 Corbet, Willie A. ----- 11 D

 Coulter, Allen F. ----- 11 E
 " Douglas B. ----- 12 E
 " May Lou ----- 18 E

 Courson, Eula E. ----- 3 A
 " Tommie Lou ----- 3 A
 " Sarah F. ----- 20 F
 " D. W. ----- 20 F

 Courtney, Henry B. ----- 13 F

 Conart, Oscar H. ----- 12 F
 " James E. ----- 12 F

 Crabtree, Jesse D. ----- 8 D
 " Mrs. Georgia ----- 22 F

 Crapps, Thomas Grover ----- 11 D
 " P. M. M. ----- 4 E

Crawford, Jinnie ----- 3 F
" Mrs. S.C. ----- 3 F
" Aaron ----- 13 F
" Sarah ----- 13 F
" Elizabeth A. ----- 13 F

Cremer, Leticia ----- 12 E

Cross, Helen ----- 1 E
" Mary D. ----- 1 E
" Walter Franklin ----- 1 E
" W. F. ----- 1 E

Crisholt, R. H. ----- 7 C
" Minervia ----- 7 C

Crittenden, F. H. ----- 8 C
" Harbice M. ----- 8 C
" Callie Start ----- 8 C

Crockett, Virginia ----- 17 E

Crockett, Walter ----- 8 A
" Helen M. ----- 8 A
" Walter ----- 8 A

Cross, Opal ----- 17 D

Culpepper, R. L. -----	4 C
" Orion W. -----	7 C
" Luida Wilson -----	7 C
" H. C. -----	1 A
" Mattie Emma -----	9 A
Culver, -----	14 C
"	
Curry, Martin -----	7 G
Cushing, Rachel -----	18 B
" James M. -----	18 E
Dailey, G. M. -----	15 F error
" John J. -----	15 F
Danford, G. M. -----	16 E
Daniel, Pal M. -----	8 A
" Virgie I. -----	8 A
" Eloise -----	8 A
" Rebecca -----	19 F
" William -----	19 F
" Catherine Maynor -----	21 F
" A. R. -----	21 F
" Virgie -----	23 F
" Harry E. -----	11 E
Darby, George T. -----	5 E

Davenport, Emma ----- 5 D.
 " John T. -----15 C
 Davis, Lula Pitts ----- 6 C
 " T.J. ----- 7 C
 " Josephine C. ----- 7 C
 " Lokie Jane ----- 8 D
 " Mr. John ----- 8 D
 " W. L. ----- 5 F
 " Ma Byron ----- 10 F
 " Quincy ----- 15 D (John Quincy)
 " Jas. L. ----- 15 D
 " Mary ----- 17 D -10 D
 " Jim ----- 10 D- 17 D
 " Millie ----- 17 D
 " Emmet J. ----- 12 E
 " William Odie ----- 17 E
 " W. T. ----- 21 D
 " Milford A. ----- 18 E

 Deason, S. C. ----- 9 A
 " Ethel ----- 9 A
 " Willie E. ----- 9 A

 Dease, Margaret ----- 9 F. Lonet ----- 9 F

 DeBardelaben, John Edward ----- 10 D
 Decasta, John J. ----- 2 E
 Dees, Claud Harvey ----- 1 C
 " S. C. ----- 1 C
 Degroat, Walter ----- 17 D
 DeLoach, Ida ----- 16 F
 Dempsey, O. C. ----- 6 F

Dennis, Adelle	-----	16	F
"	T. M.	-----	16 F
"	Mrs. Annie L.	-----	16 F
"	Ellen	-----	5 B
"	James M.	-----	21 F
"	C. M.	-----	21 F
"	Mrs. E. E.	-----	14 C
Denson, Glennie	-----	2	E
"	John E.	-----	3 E
Denny, Mrs. Della	-----	18	F
Devlin, J. F.	-----	3	F
"	Evamaie	-----	3 F
"	John H.	-----	4 G
Didley, Norman Lee Harris	-----	15	E
Digby, Augustus Jones	-----	8	F
"	Saphronia Webster	-----	8 F
"	Malissa Climentine	-----	8 F
"	Caroline	-----	8 F
"	Mary E. (Aunt Dolly)	----	8 F
"	Frances Rebecca	-----	8 F
"	Anne	-----	8 F
"	Samuel N.	-----	8 F
"	Lydia Lunsford	-----	8 F
"	Alonza D.	-----	8 F
"	Sallie E.	-----	8 F

Dingler, Thomas J. ----- 3 F
 " Allie Be ll----- 3 F
 Dixon, M. Dozier ----- 1 B
 Dobbins, Sarah C. ----- 15 D

 Dodson, Ferol -----

 Doll, Ida P. ----- 6 B
 Dollon, Eber ----- 10 B
 " Edna Kite ----- 10 B
 " E. B. ----- 10 B

 Dowdy, S. J. ----- 9 F

 Dubose, Bertha ----- 2 D
 " Berry ----- 7 D
 Dudley, Joseph F. ----- 2 C
 " Edward F. ----- 2 C
 " A. E. ----- 5 E
 " Marielle Cadenhead ----- 5 E
 " J. E. ----- D 13

 Duke, Velma ----- 10 A
 " P. L. ----- 10 A
 Duncan, Thomas Marion ----- 8 F
 " Melissa C. Digby ----- 8 F

 Durham, James H. ----- 17 F
 " Inez Field ----- 17 F
 Dyal, Mrs. Stacy ----- 24 F
 " Emory O. ----- 24 F

Easley, Jack Sr. -----	14 C
" Joseph N. -----	14 C
East, S. A. -----	2 D
" Inez -----	2 D
" Daisy A. Williams & J. C. -----	2 E
Easterwood, Madeline -----	2 G
" R. L. -----	2 G
" Nannie L. -----	2 G
Eaton, Lena -----	7 A
Echols, Dr. Mason Moses -----	6 G
Eckman, E. L. -----	26 F
Edge, Jack Ellis -----	12 E
Edmunds, Mattie H. -----	10 E
" D. T. -----	10 E
Edwards, Kate Jackson -----	1 A
" Kathryn -----	1 A
" H. A. -----	3 C
" Benjamin F. -----	10 C
" Mary Emma -----	10 C
" James B. -----	10 C
" Will J. -----	10 F
" Mollie -----	10 F
" Velma -----	10 F
" James B. -----	12 B
" George Henry -----	19 F
" Mrs. G. H. -----	19 F
" Albert C. -----	10 D

Edwards, A. C. -----	16 D
" F. G. -----	19 F
" Ella L. -----	20 F
" J. P. -----	20 F
" Marie Brown -----	3 C
Elder, -- -----	10 A
Elkins, William H. -----	11 C
" Sarah E. -----	7 B
" Mary Jane -----	12 E
Ellington, Willie -----	6 B
Elliott, H. E. -----	2 F
" Mary S. -----	3 F
Ellis, J. L. -----	6 A
Eiland, Euphaulia -----	1 C
" Marie -----	1 C
" Clare H. -----	18 D
" Capt. Absalom -----	21 F
" Rebecca J. Harris -----	21 F
" A. B. -----	21 F
" Emma -----	21 F
Epley, Paul -----	13 E
Espy, Caroline Elizabeth -----	10 C
English, Annie Collins -----	4 D
Everidge, L. B. -----	26 F
Evans , T. W. -----	11 D
" Mrs. Hattie W. -----	11 B
" I. W. -----	11 B

Faircloth, Ben F. -----	12 C
" Mrs. Eula -----	12 C
" Manie Almond -----	G 6
Fennin, Georgia E. -----	9 F
Faulk, Willie Alberta -----	10 B
Faulkner, Rosa Lee -----	12 D
Featherston, Mrs. G. A. -----	15 C
" S. B. -----	15 C
" Wade M. -----	15 C
" Joseph S. -----	15 C
Fell, Josiah W., Sr.-----	4 C
Fernander, J. A. 11 -----	11 E
Ferrell, Annie Kate -----	12 C
" Charlie L. -----	12 C
" Lizzie B. -----	22 F
" Mary Jane -----	22 F
Field, William E. -----	17 E
Field, Inez -----	17 F
" Gertrude -----	17 F
" W. E. -----	17 E
" Mary Ida Hueble -----	17 E
Fields, J. A. -----	5 D
" Sarah Elizabeth Howell ----	5 D
" Emma Davenport -----	5 D
" Harold R. -----	25 F
" James A. -----	25 F
Finley, E. B. -----	19 D

Fillingham, Mary V. -----	18 D
" H. J. -----	18 D
Fletcher, Charlie -----	11 C
Fletcher, Lillie Pearl -----	5 C
" R. W. -----	5 C
" Robert -----	5 C
Flinn, Charles L. -----	1 A
Fletcher, Jim -----	11 C
Florence, Lena E. -----	5 B
" William D. -----	5 B
" Laura -----	18 E
Folds, Mattie -----	12 D
" G. W. -----	12 D
Folkes, Gertrude Eugenia -----	2 A
" George J. -----	2 A
Forbes, Benjamin F. -----	11 F
" Mary Addie Jones -----	11 F
" B. G. -----	11 F
Forsyth, William S. -----	7 F
" Vernol -----	7 F
" James Carol -----	7 F
" Robert A. -----	7 F
" James A. -----	7 F
" J. H. -----	7 F
" Mrs. J. H. -----	7 F

Fortune, Callie A. -----	11 E
" M. L. -----	9 E
" Albert E. -----	9 E
" Aaron -----	11 E
Foster, S. J. -----	7 A
" Dock W. -----	4 E
" David G. -----	5 E
" Mary A. -----	5 E
Franklin, John E. -----	1 A
" Catherine -----	9 F
" John -----	9 F
" Thomas -----	9 F
" John E. -----	9 A
" Christian D. Wisham -----	19 E
Frazier, Mrs. M. S. -----	7 C
" Minnie B. -----	7 C
Freeman, Columbus M. -----	1 D
" Samuel J. -----	2 D
" William -----	13 D
" Chester H. -----	9 E
Fryer, J. R. -----	8 B
Fuller, Edwin H. -----	14 F
" H. -----	14 F
" J. B. -----	11 D
" Williem C. -----	11 D
" George W. -----	5 G
Fussell, A. C. -----	10 F
" Annie Statham -----	11 F

Gable, Emma ----- 3 B

 Gallman, A. B. ----- 7 G
 " Sarah ----- 7 G
 " W. H. ----- 7 G
 " W. T. ----- 2 E
 " Mrs. W. T. ----- 2 E

 Galloway, Mrs. Ida ----- 9 D
 " William H. ----- 9 D
 " John M. ----- 9 D
 " John H. ----- 9 D
 " N. J. ----- 9 D
 " Benjamin F. ----- 10 B
 " Mamie E. ----- 10 B

 Gallups, -- ----- 9 A

 Gammon, Susie ----- 10 C
 " Mrs. Thenia ----- 10 C
 " Lawrence ----- 10 C
 " Charles ----- 15 F

 Gann, James Martin ----- 4 A
 " James G. ----- 6 A

 Garner, Mrs. Lala ----- 9 A
 " Sarah ----- 9 A

 Garrett, Sarah Ella ----- 4 A
 " John M. ----- 1 D

Garrett, Maggie B. ----- 1 D
 " Eugene ----- 1 D
 " Lawrence A. ----- 1 D
 " John R. ----- 1 D
 " Gifford ----- 1 D
 " Ellen M. Gifford ----- 1 D
 " Elizabeth H. ----- 4 D
 " E. Frank ----- 4 D
 " E. F. ----- 4 D
 " Margaret Emma ----- 4 D
 " Henry F. ----- 4 D
 " Mary King ----- 4 D
 " James A. ----- 4 D
 " Ada P. ----- 4 D
 " H. F. ----- 4 D
 " Maud Almon ----- 4 D
 " Thomas Richard ----- 13 D
 " Robert A. ----- 13 D
 " Missie Giddens ----- 3 B
 " Alma Moseley ----- 3 B
 " Dean ----- 10 A
 " Mamie E. ----- 10 E

Garrison, H. P. ----- 12 D

"

Gates, Elizabeth A. ----- 4 F

" J. S. ----- 3 B

" Mrs. J. S. ----- 3 B

Gibbins, Mattie O. ----- 5 B

Gibson, Mrs. Bara ----- 8 A

" T. J. ----- 8 A

" Mrs. T. J. ----- 8 A

" W. C. ----- 3 F

" James Hurt ----- 24 F

" Ida May Williams ----- 24 F

" Claude Milton ----- 24 F

Giddens, Colzey A. ----- 1 F

" J. G. ----- 1 F

" Mattie L. Williams ----- 1 F

" Frank M. ----- 1 F

" Sarah Clay ----- 1 F

" F. M. ----- 1 F

" C. A. ----- 1 F

" Missie ----- 3 B

Gifford, Ellen M. ----- 1 D

" Charles T. ----- 15 D

" ----- Smith ----- 15 D

Giglio, Ellen M-error

" Lillian ----- 20 D

" J. Frank ----- 20 D

Gilbert, Ola B. ----- 20 F

" Edward F. Sr. ----- 20 F

" J. F. ----- 12 D

Gilbert, M. E. ----- 4 C
" Mrs. Mattie L. ----- 12 D
" R. J. ----- 12 D

Giles,(?), A. D. ----- 12 B
" E. Youngblood ----- 12 B

Gilliand, Denton A. ----- 5 E
" Mattie R. ----- 5 E
" J. S. ----- 5 E

Gilliam, Ida ----- 15 F

Gilliland, Clenton R. ----- 13 E
" Effie A. Summers ----- 13 E

Glass, Blanche B. ----- 3 A
" Samuel T. Jr. ----- 3 A
" Mary Jane ----- 3 A
" Samuel T. Sr. ----- 3 A
" Addie Ellen ----- 3 A
" Nancy ----- 3 A
" Alice ----- 3 A

Glissen, Susie F. ----- 4 E
" Paul ----- 4 E

Glover, Joseph A.----- 12 B
 " Mrs. Roxie ----- 12 B

Goggins, James ----- 24 F
 " Eula A. ----- 15 E

Goins, Mrs. Grace ----- 4 D

Goodwin, Mary C. ----- 18 F
 " Jesse ----- 18 F
 " M. C. ----- 18 F
 " J. W. ----- 18 F

Gossett, Nancy E. ----- 18 F

Grant, Eula ----- 4 F
 " A. L. ----- 4 F

Grantham, Stacy Beverly ----- 12 C

Gray, Thelma E. ----- 3 E
 " Addie Clara ----- 3 E
 " F. E. ----- 3 E
 " Emma ----- 9 F
 " Ellen Webster ----- 3 D

Graves, W. Z.----- 4 G

Greathouse, Mollie ----- 4 C
 " Green H. ----- 4 C
 " Homer ----- 4 C

Green, Maggie Hardman -----	2 A
" Shelly -----	6 D
" Caroline Digby -----	8 F
" Minus S. -----	8 F
Greer, Maud C. -----	1 G
" J. T. -----	1 G
" James T. -----	1 G
Gresham, Tommie -----	5 C
" Young -----	5 C
" Mary R. -----	4 D
" William M. -----	4 D
" Elmeter -----	17 F
" Laura F. Stamper -----	17 F
" J. M. -----	17 F
" W. M. -----	19 D
" Ellen E. Jamerson -----	18 D
" John H. -----	18 D
Grier, Mattie Marie -----	12 D
Griffin, Lula V. -----	16 F
" Mrs. H. C. -----	16 F
" John E. -----	15 C
" Homer F. -----	15 C
" Alice Victoria -----	15 C
" Willie Mae -----	3 B

Griggs, Stephen -----	2 C
" Mrs. Mary E. -----	2 C
" John R. Sr. -----	3 C
" Mrs. Lydia -----	3 C
" Rufus A. -----	3 C
" Minnie A. -----	3 C
" Mary E. -----	3 C
" Mrs. Lulline -----	9 F
" J. E. -----	9 F
" Roy E. -----	9 F
" Richard -----	9 F
" F. Raymond -----	13 F
" Mrs. Mae -----	14 F
" J. T. -----	10 D
" Mrs. Virla (?) -----	21 D
" Clyde Bell -----	4 D
" James Andy -----	14 C
" C. A. -----	14 C
" Warnia L. -----	23 F
" Alf C. -----	12 E
" Lissie Creamer -----	12 E
Grim, A. L. -----	8 G
" Maria -----	8 G
Grimes, Leila Kite -----	1 E

Criswold, Lillie	-----	4 G
" David M.	-----	4 G
" Missouri Ann	-----	4 G
" George G.	-----	4 G
" Dedna(?) Bell	-----	4 G
Grubbs, L. A.	-----	5 G
Gruber, Osborne	-----	13 E
Gunter, R. T.	-----	6 B
" Curtis	-----	8 B
" George W.	-----	8 B
" Mrs. Mattie	-----	8 B
" George K.	-----	9 B
Guthrie, W. A.	-----	6 G
Hackney, W. O.	-----	2 A
" Nancy C.	-----	2 A
Haden, Sarah A.	-----	4 G
" W. L.	-----	4 G

Hales, Lucinda ----- 10 B.

Hall, Mrs. Mollie ----- 4 A

" Forrest ----- 6 D

" Tom Moore ----- 3 C

" James M. ----- 11 C

" Mrs. J. H. ----- 11 C

" W. W. ----- 12 B

" W. T. J. ----- 7 G

" J. F. ----- 7 G

" Marie ----- 11 C

" Sallie Bankston ----- 9 D

Haggins, Maggie Nix ----- 14 F

" J. T. ----- 14 F

Haire, Henrietta ----- 11D- 14 D.

" Thomas E. ----- 14 D

Han, Fannie ----- 20 D

Hamm, G. Earl ----- 2 A

Hammons, Mary Elizabeth ----- 5 E

" Pearl ----- 6 E

" Adam ----- 6 E

Hanners, James M. ----- 9 A

Hanson, George W. ----- 9 C

" Leila C. Cliatt ----- 9 C

Harden, Elijah P. ----- 2 D

" Evelina Eliza beth ----- 2 D

" H. ----- 17 F

" A. F. ----- 18 D

" Rev. H. F. ----- 10 B

" Annie L. Hunt ----- 10 B.

Hardnan, Maggie ----- 2 A

" Frank ----- 2 A

" Verna F. ----- 2 A

Hardy, Charlie Thomas ----- 17 F

Harbuck, Cullen Eugene ----- 3 D

" Kate Roberts ----- 3 D

" William J. ----- 16 F

Hargett, Cecil ----- 2 B

" Mrs. Ann ----- 14 C

Harris, Henry Hicks ----- 15 E

" Myrtle Nell ----- 15 E

" Myrtle Shell ----- 15 E

" Norman H. ----- 15 E

" Mrs. Ellen ----- 2 A

Harris, Charles W. ----- 9 F
 " William B. ----- 9 F
 " Mary Ellen ----- 9 F
 " W. B. ----- 9 F
 " Arthur V. ----- 12 F
 " Annie Lee ----- 11 D (Anna Lee)
 " Elizabeth ----- 13 D
 " Julia ----- 13 D
 " Thomas A. ----- 13 D
 " Cager C. ----- 12 B
 " John H. ----- 12 C
 " Mrs. Fannie ----- 12 C
 " Rebecca J. ----- 21 F
 " J. T. ----- 23 F
 " Dealie ----- 23 F
 " T. A. ----- 24 F
 " Mattie C. ----- 11 E

Harrison, Mrs. Jennie ----- 7 C
 " H. O. ----- 8 D
 " Marion ----- 3 E
 " Arthur V. ----- 7 F

Hart, Coleman D. ----- 5 A

Hartis, Ed. T. ----- 12 C
 " Rosa M. ----- 12 C
 " John T. ----- 12 C
 " Mrs. Anna M. ----- 12 C

Hartis, Thomas -----	12 C
" Mrs. Jas. -----	12 C
Harvie, Lula -----	6 F
Harvey, Claud -----	1 C
" Nancy M. -----	1 C
" C. H. -----	1 C
" Charlie -----	1 C
" J. Henry -----	6 D
" George F. -----	6 D
Harwell, J. T. -----	24 F
Hash, Henry -----	6 E (John Henry)
Hawkins, Joseph W. -----	12 E
Hayes, Opal Cross -----	17 D
" Rudolph -----	17 D.
Haynes, Martha -----	3 F
Head, W. B. Sr. -----	6 C
" Delilah E. Waller -----	6 C
" William C. -----	6 C
" William B. -----	6 C
" Rosa C. Bush -----	6 C
" R. C. Waller -----	6 C

Helms, William J. ----- 14 D
" Mary Jane ----- 14 D
" Nettie Mae ----- 6 F
" G. A. ----- 20 D
" Dallas C. ----- 10 A
" Luna B. ----- 20 D
" Mr. A. W. ----- 20 D
" Mrs. A. W. ----- 20 D

Hearn, James A. ----- 6 E-13 E
" Nola H. ----- 6 E-14 E

Hemphill, James L. ----- 3 B

Henderson, Mary A. ----- 7 A
" Bell ----- 8 D
" J. L. ----- 8 D
" Delphia ----- 2 F
" Bob L. ----- 15 F
" Mrs. E. E. ----- 6 E
" W. H. ----- 6 E
" Iona ----- 12 E
" Monroe ----- 13 D
" Annie Terrie Boon ----- 13 D
" Quill H. ----- 6 E
" Fletcher ----- 3 E
" F. C. ----- 3 E
" Eugene ----- 14 E
" Mrs. Maye ----- 14 E
" Mrs. E. E. ----- 14 E

Hendrix, Harriet -----2 A
" Elizabeth ----- 16 D
" Simeon ----- 16 D
" Harriet 16----- 16 D

Hendley, Morris ----- 11 B

Henry, Fannie Truitt ----- 1 E
" T. H.----- 1 E
" Tommie H. ----- 1 E
" John W. ----- 2 B.
" Pearl ----- 2 B
" Walter Jr. ----- 6 D

Herman, Frank ----- 8 E

Herricks, James ----- 8 F
" Rebecca Digby -----8 F
" Bessie ----- 5 G

Herring, James D. ----- 14 F
" Fred D. ----- 14 F
" Jessie Jennett ----- 14 F
" F. D. ----- 14 F

Hicks, Rgv. B. E. ----- 9 C
" Mrs. Bell ----- 9 C
" T. A. ----- 7 F

Hicks, Ellen ----- 4 C
" James ----- 9 B
" Herman C. ----- 12 E
" Fannie ----- 9 C

Hilderbrand, ----- 5 B

Hill, Frances R. Horne----- 9 D
" R. D. ----- 9 D
" Hezekiah E. ----- 5 A
" Will ----- 5 A
" Mrs. Rebecca----- 5 A
" Alma E. ----- 7 A
" E. D. ----- 8 D
" R. D. ----- 9 D
" Mrs. E. W. ----- 10 E
" Janie ----- 4 E
" Mrs. W. E. ----- 13 E
" J. D. ----- 13 E
" Lizzie Viola ----- 13 E
" Mrs. Annie Mackey ----- 18 E

Hilyer, Joseph A. ----- 5 G
" Louiza N.E.Martin ----- 18 D
" J. A. ----- 18 D
" Lonie L. ----- 18 D

Hiott, Emma Caroline ----- 1 C

Hobbs, Sallie G. ----- 12 C

Hodge, Charlie ----- 9 B

" Sallie ----- 2 D

Hodges, Martha J. ----- 4 A

" Sallie -----

Hoffman, E. F. ----- 2 C

" Lula ----- 12 D

" Frankie Burton ----- 2 C

Hogan, Mrs. Elizabeth ----- 3 F

" William Thomas ----- 3 F

" Nannie Booker ----- 3 F

" W. T. ----- 3 F

Hollar, Peter F. ----- 10 E

Hollomon, Russ O. ----- 1 F

Holliday, J. H. ----- 13 F

Holmes, Mrs. Sallie ----- 10E

" Wallace ----- 10 E

" Orton ----- 10 E

" Goldie Mae ----- 14 E

" Donald L. ----- 10 E

" Mrs. Miles Orton ----- 10 E

Holt, Millie H. ----- 3 B
 Johnnie Mac ----- 17 D

Hood, George Milton ----- 21 D
 " Sam ----- 7 D
 " George W. ----- 10 F
 " Joseph ----- 9 D
 " Mrs. Nora ----- 9 D
 " Lorena ----- 8 E
 " Katie Bouden ----- 7 D

Hoogaugh, Mrs. Sarah R. ----- 5 D
 " Alonzo W. ----- 5 D
 " Mrs. Ola ----- 5 D

Horne, Drew A. ----- 8 D
 " William G. ----- 8 D
 " Marie O. ----- 8 D
 " Doyle E. ----- 9 A
 " Fannie ----- 15 D
 " W. B. ----- 15 D
 " Joe Dennis ----- 9 B
 " Frances R. ----- 9 D
 " Will ----- 15 D
 " James H. ----- 15 D
 " Leona ----- 15 D
 " Marie ----- 15 D

Howard, Mrs. A. J. ----- 7 A
 " Andrew ----- 7 A
 " J. W. ----- 6 C
 " Elizabeth Pitts ----- 6 C
 " Dr. T. W. ----- 3 D
 " Mrs. Mollie ----- 3 D
 " Ida Gillian ----- 20 D
 " Bud ----- 20 D
 " Nancy Eugenia ----- 20 F
 " Benjamin Warren ----- 20 F
 " Dglla E. ----- 9 E
 " W. H. ----- 9 E
 " Albert Hank ----- 9 E
 " C. C. ----- 14 E
 " T. B. ----- 14 E
 " Kathryn ----- 14 E
 " Thomas Lalia ----- 25 F
 " Louie J. ----- 17 E.
 " Daniel J. ----- 18 E
 " Nellie ----- 18 E

Howell, Mary J. ----- 15 C
 " M. H. ----- 15 C (P.H.)
 " G. T. ----- 15 C
 " Charles F. ----- 9 C
 " Enoch H. ----- 17 F- 21 D
 " Gertrude Field ----- 17 F

Howell,
~~Fields~~ Sarah Elizabeth ----- 5 D
 " May Alberta Mir ----- 21 D
 " Mrs. L. A. ----- 5 D
 " T. O. ----- 5 D

Hoyle, Pallestine ----- 19 F
 " Virginia W. ----- 19 F

Huckaby, Kollie B. ----- 4 E
 " W. O. ----- 4 E
 " Harold Owen ----- 4 E

Hudson, Charlie L. ----- 2 D
 " Eilden G. ----- 2 E

Hueble, Mary Ida ----- 17 E

Huggins, William H. ----- 4 E
 " James ----- 19 F. The Hueble grave was on a different lot

Huguley, Genie E. ----- 5 A
 " William S. ----- 5 A
 " A. J. ----- 5 A
 " H. H. ----- 5 A
 " Pecralee Lewis ----- 3 D
 " Roland D. ----- 3 E
 " Mrs. Lillie B. ----- 3 E
 " George ----- 17 E

Humphries, George H. ----- 6 E

Humphrey, Eugenia	-----	3 C
" Mary E.	-----	9 F
Hunnicutt, Mrs. Minnie	-----	6 C
Hunt, C. V.	-----	2 D
" Annie L.	-----	10 B
" J. B.	-----	18 E
" Mrs. Elsie	-----	18 E
Hunter, W. A.	-----	2 F
" Delphia Henderson	-----	2 F
Hurd, W. H.	-----	5 B
" Ethel Tillery	-----	5 B
Hurley, Lillie Mae	-----	11 E
Hurst, John C.	-----	7 A
Hyatt, James R.	-----	7 C
" Frances E. Kite	-----	7 C
Ingram, Seaborn	-----	12 D
" Julia	-----	12 D
" Robert D.	-----	13 D
" George F.	-----	11 B

Irwin, R. H. ----- 5 B
" Ellen Dennis ----- 5 B

Ivey, Lizzie ----- 4 A

Jackson, Alfred O. ----- 11 E
" Mrs. Alice Snowden ----- 19 D
" C. J. ----- 19 D
" James F. ----- 4 E
" J. L. ----- 14 C
" John T. ----- 2 C
" Claudia ----- 2 C
" J. L. ----- 5 C
" Ida ----- 9 C
" Jessie E. ----- 11 C
" Rosa A. Smith ----- 15 D
" Charles C. ----- 15 D
" William H. ----- 16 D
" Willie E. Pace ----- 16 D
" Mrs. Mollie ----- 19 D
" Mrs. Dexter M. ----- 14 D
" Farley ----- 14 D

Jacobs, H. B. ----- 17 D
" Henry B. ----- 17 D

Jamerson, Ellen E. -----	18 D
" A.S.T.Jr. -----	14 E
Jeffries, Mrs. Mary Ann -----	1 F
" John Robert -----	2 F
" William Arthur -----	2 F
" Hattie Parker -----	2 F
" Annie Cogbill -----	10 D
" Santie -----	20 F
Jennett, James D. -----	3 F
" Mrs. Elizabeth -----	3 F
" Dan Dozier -----	3 F
" Jessie -----	14 F
" Charles J. -----	4 G
" Lillie Griswold -----	4 G
" James W. -----	14 D
" Mrs. Bertha -----	14 D
" John W. -----	14 D
Jinnett, Robert -----	11 D
" Josephine Newsome -----	11 D
" Grandmother -----	11 D
" R. J. -----	11 D
Jewell, Mrs. Mary J. -----	11 F
" Louada -----	11 F
Jerkins, Savannah -----	16 F

Johnson & Johnston, See Next Page.

Jones, Charles A. -----	1 A	
" James -----	1 A	
" Albert E. -----	2 A	
" James F. -----	2 A	
" James J. -----	2 A	
" Gertrude E. Folkes -----	2 A	
" Adolphus Gray -----	2 A	
" Seaborn -----	5 A	
" Willie -----	11 B	
" Ella -----	5 A	
" J. E. -----	2 C	
" Maud Therpe -----	2 C	
" Mary Addie -----	11 F	
" James Lambert -----	11 F	
" Lee -----	11 F	
" Phesa -----	11 F	
" William H. -----	11 F	
" Lucinda B. Cobb -----	11 F	Annie Lou Jones----- 20 F
" M. E. -----	2 G	
" Noah F. -----	2 G	
" Willie -----	11 E & G(?)	
" Susie Jackson -----	15 C	
" James Thomas -----	11 E	
" Thomas Calvin -----	8 E	
" William Elmo -----	8 E	
" Sanford Lee Sr. -----	8 E	
" Sophia -----	26 F	
" D. N. -----	26 F.	
" Mrs. Minnie Lee -----		
" Julia Moon -----	5 D	
" Valera Alice -----	6 F	

JOHNSON, ALICE -----	3 G
Ada-----	15 E
" Boney-----	14 C
" Dora-----	15 E
" Martha Jane -----	2 E
" Mrs. Mollie -----	4 B
" Mrs. Myra -----	9 C
" Nancy C. -----	1 C
" Nolan -----	3 G
" Pearl -----	7 B
" S. E. -----	18 F
" Mrs. W. T. -----	14 E
" Rosa Neva -----	14 C
" Willa May -----	8 D
Johnston, -----	Estelle McGraw
" Estelle McGraw -----	1 F
" Henry W. -----	5 F
" Howard Max-----	5 F
" H. W. -----	16 D
" Elizabeth Hendrix -----	16 D
" Ophelia-----	17 E
" L. Rebecca Patillo -----	5 F
" H. W. -----	5 F
" Emma Idella -----	16 E
" J. T. -----	16 E
Jordan, J. M. -----	14 E
" Mary -----	14 E
" John A. -----	12 C

Jordan, Tom	16 F
" Annie L. Bruce	16 F
" Mrs. Mary	5 B
" Robert L.	12 C
" Annie L.	12 C
" John A.	12 C
Jowers, Mae	7 E
" Raleigh E.	7 E
" Maggie	10 E
Jowers, Mae	7 E
" Raleigh E.	7 E
" Maggie	10 E
Joyner, George W.	3 F
" Mollie H.	3 F
Jowers,	
Judson, Ida	13 F
Keeling, Annie Lee	19 D
Keener, Robert	7 D
Kelley, E. Vander	1 E
" J. W.	1 E
Kelly, Alfred	13 F
" Arthur Calvin	8 B
Kenney, John W.	3 E
" Louis	3 E (Lewis)

Kennedy, William W. ----- 10 A

 Kennington, Charles P. ----- 1 A
 " Ella J. ----- 19 F

 Kent, Joe ----- 5 G
 " M. B. ----- 16 D
 " Rosa ----- 2 B

 Kerr, R. W. ----- 13 C

 Key, Hannie Eola ----- 6 E

 Kenzie, A. M. ----- 21 D

 Kidd, Mrs. Jennie ----- 3 E (3 G)
 " Mrs. Ella ----- 3 G

 Killingsworth, --- ----- 4 B
 " Mrs. J. R. Maggie ----- 16 E
 " J. R. ----- 16 E

 Kindon, Kate ----- 5 D
 " William ----- 14 D
 " Mrs. William ----- 14 D

 Kimbrough, Keener P. ----- Jr. ----- 24 F
 " Mr. K. P. & Mrs. K.P. ----- 24 F

Kimbrell, James W. ----- 5 E

Kindred, Elizabeth ----- 5 E

" Alonsa ----- 5 E

" William H. ----- 17 E

King, Thomas J. ----- 3 A

" Elizabeth Norris ----- 3 A

" T. J. ----- 3 A

" Sarah A. ----- 4 A

" Louise ----- 5 A

" Eugene ----- 1 D

" Maggie B. Garrett ----- 1 D

" Eugene Garrett ----- 1 D

" Mary ----- 4 D

" Sarah G. ----- 2 F

" Ecie ----- 5 F

" Benjamin F. ----- 9 F

" Sarah F. ----- 9 F

" Addie Bell ----- 10 F

" C. L. ----- 10 A

" C. H. ----- 2 F

Kirkland, Irene ----- 12 E

Kinsey, J. J. ----- 8 A

" H. L. ----- 8 A

Kirven, James W. -----	19 E
" -----	5 A
Kite, Frances E. -----	7 C
" Bruce -----	7 F
" Cora J. -----	8 B
" M. Matilda -----	8 B
" Ernest Melton -----	13 D
" Clarence D. -----	8 B
" C. D. -----	8 B
" Edna -----	10 B
" Leila -----	1 B
" James A. -----	1 E
Knox, Mrs. Mattie -----	3 D
" Luther M. -----	3 D
" D. L. -----	6 D
Knowles, Lillie Mae -----	7 A
" Mrs. Mildred E. -----	4 F
" Francis Marion -----	4 F
" Mamie E. -----	4 F
" Mary E. -----	4 F
" Roy Elmore -----	4 F
" F. K. -----	6 F
" Louis F. or either R. -----	23 F
" L. F. -----	24 F
Koon, Jessie -----	14 D

Labitute, Annie L. ----- 16 D

Larb, Mattie Erma Culpepper ----- 9 A

" Mr. W. V. ----- 9 A

" Katie Viole ----- 2 C

" Catherine H. ----- 8 C

" J. C. -----

" F. S. ----- 8 C

Lane, Rachel ----- 14 F

" Maggie ----- 14 F

" J. H. ----- 14 F

" Ollie ----- 2 G

Lanier, Sgt. Harry L. ----- 10 E

" H. L. ----- 9 (9) A

" Mamie E. Garrett ----- 10 E

Langley, ----- 4 D

" Eugene ----- 4 D

" John T. ----- 13 E

Lassiter, Farralce ----- 3 C

" Farralce Ledbetter ----- 3 C

" E. H. ----- 3 C

Latham, B. H. ----- 11 F

Lavender, Elizabeth	-----	4 C
"	Ellen Hicks -----	4 C
"	W. P. -----	4 C
"	W. Horace -----	14 C
"	Wiley P. -----	5 C
Lawless, Mrs. Georgia N.O. Swain	-----	14 F
"	J. T. -----	22 F
Lawrence, J. P.	-----	7 D
"	Mollie -----	3 G
"	James E. -----	3 E
"	Mittylene -----	7 G
"	Tommie A. -----	23 F
"	Ida -----	23 F
Layfield, Elizabeth	-----	8 G
"	Susie E. -----	10 E
Ledman, E.	-----	12 F
Ledbetter, Parralee	-----	3 C
Leonard, James H.	-----	23 F
"	J. H. -----	23 F
Leslie, Josie	-----	9 F

Lewis, Angline ----- 9 C
 " John R. ----- 9 C
 " Mrs. Ida Jackson ----- 9 C
 " W. F. ----- 9 C
 " William F. ----- 9 C
 " E. D. ----- 3 D
 " Mary ----- 3 D
 " Elizabeth ----- 3 D
 " Viola Induska ----- 3 D
 " Pearalee ----- 3 D
 " Martha Ann ----- 8 D
 " John H. ----- 8 D
 " Cynthia E. ----- 8 D
 " Anciel E. ----- 10 E
 " Flora Alice ----- 10 E
 " Ann ----- 2 B
 " Georgia ----- 3 D
 " John H. ----- 3 D

 Lloyd, Fannie R. ----- 7 B
 " C. L. ----- 7 B
 " Jennie ----- 19 D

 Lisle, Marie ----- 10 B
 " G. or C. ----- 12 B

Lipford, Omie ----- 8 C

 Litaker(?), Dora ----- 12 B

 Livingston, Sarah E. Williams ----- 7 G
 " A. A. ----- 7 G

 Lockhart, Hannon ----- 1 E
 " Mrs. Mary J. ----- 1 E
 " J. H. ----- 1 E

 Logan, J.R. ----- 8 B

 Love, Mrs. Mary Ella ----- 4 E
 " James E. ----- 4 E
 " Robert H. ----- 4 E

 Lovelace, Lilly ----- 3 A
 Lumpkin, Sidney W. ----- 10 F

 Lowery, William ----- 10 D
 " Ellen ----- 10 D

 Lunsford, Lydia & J.P. ----- 8 F
 Loyd, M. J. ----- 11 B
 " Mary Jane ----- 11 B

 Lunsford, Mary Elizabeth -----
 Lynch, Ruth ----- 15 F

 Lyons, Mrs. Lena Schofield ----- 7 C

Mackey, Thomas Leonard ----- 15 E
 " Miss Margaret ----- 15 E
 " Ann ----- 2 F

 Mallory, David D. ----- 6 A
 " Mary Jane ----- 6 A

 Malloy, David D. ----- 6 A
 " Mary Jane ----- 6 A

 Mann, Clifford E. ----- 12 D
 " V. F. ----- 19 D
 " A. I. ----- 4 E
 " H. A. ----- 4 E
 " Mrs. H. A. ----- 4 E
 " S.E. Johnson ----- 18 F
 " W. H. ----- 18 F
 " William H. ----- 18 F
 " M(?) . C. Goodwin ----- 18 F
 " John C. ----- 18 F
 " A. O. ----- 18 F
 " Annie E. ----- 18 F
 " Rev. L. W. ----- 18 F
 " Jessie Lee ----- 18 F
 " Luther ----- 18 F

 Marks, William Scot ----- 11 C

Marquis, Marius de Shay -----	1 A
" Kathryn Edwards -----	1 A
Marshall, Henry S. -----	7 A
" J. W. -----	6 G
" Samuel J. -----	6 G
Martin, Benjamin -----	1 A
" B. G. -----	1 A
" Willie L. -----	6 C
" Thomas L. -----	6 C
" Johnnie -----	14 F
" Thomas -----	15 F
" Mariette Reese -----	15 F
" Lizzie -----	5 G
" Ludie -----	5 G
" Jas. W. -----	5 G
" Edward W. -----	13 E
" Oscar T. -----	3 B
" Cpl. Cecil D. -----	6 E
" Harmon G. -----	6 E
" Jessie Lee Cole -----	6 E
" Willie Elijah -----	6B (name is William)
" Ernest A. -----	6 E
" Susie -----	1 A
" Mrs. Edward W. -----	14 E
" E. W. -----	14 E
" Ludie -----	16 E
" Sallie B. -----	1 B
" L. P. -----	1 B

Massey, John E. ----- 14 D
 " Mattie E. ----- 14 D

 Mathews, Sarah F. ----- 6 F
 " W. J. ----- 6 F

 Matthews, Clarence Millard ----- 3 A
 " Addie Bell King ----- 3 A

 Maudlin, Charlie ----- 16 E

 Meadows, Miss Gussie ----- 5 B
 " Lovellie ----- 5 B

 Mehafeey, Rufus V. ----- 11 B

 Meeks, --- ----- 16 E

 Melton, Grace ----- 13 D
 " J. G. ----- 4 A
 " Mrs. Kate ----- 4 A
 " Claud ----- 24 F

 Metzker, Minnie ----- 11 A
 " Albert ----- 11 A

 Miles, Annie(?) Bell ----- 10 A

 Miller, Asa T. ----- 18 D
 " Elizabeth R. ----- 18 D

Millirons, Rebecca -----	10 C
" Vernon L. -----	10 F
" Mrs. Mary -----	10 F
Mills, Anna L. -----	11 B
Mizzell, Mattie Mae Smith -----	17 E
" H. C. -----	17 E
Moffatt, Rhoda -----	7 G
" H. C. -----	7 G
Monk, Mrs. Minna -----	10 C
" Thomas M. -----	10 C
Monroe, A. H. -----	22 F
Moffett, Martha -----	20 E
" Myrtis Lee -----	20 E
Monte, J. C. -----	7 E
" Mrs. Mary Ann -----	7 E
" Mary -----	7 E
" Cornelius A. Sr. -----	7 E
" Jacob Gasbert -----	7 E
Moody, C. D. -----	12 D
" Arthur L. -----	9 E

Moon, Julia ----- 5 D
 " P. R. ----- 5 D
 " Mary Jane ----- 5 D
 " Ehir ----- 5 D
 " W. M. C. ----- 5 D
 " Mrs. Ann ----- 5 D
 " Benjamin Will ----- 5 D
 " Mrs. Kate Kinton ----- 5 D

Moore, Lilly Lovelace ----- 3 A
 " James Emmett ----- 15 C
 " Grigsby ----- 12 C
 " Mrs. Rena ----- 12 C
 " Zoll ----- 12 C
 " William ----- 2 C
 " Caroline ----- 2 C
 " Nancy ----- 2 C
 " Effie ----- 2 C
 " Malinda ----- 2 C
 " Adelle Dennis ----- 16 F
 " Tom ----- 3 C
 " Clara Virginia ----- 6 C
 " Henry J. ----- 14 D
 Arrel Lee ----- 4 E
 " J. E. ----- 1 D
 " Annie Adell ----- 15 E
 " John W. ----- 3 A

Moreland, Robert T. ----- 2 G
 " William A. ----- 2 G
 " Mrs. Ophelia ----- 2 G
 " Robert H. ----- 2 G
 " Charlie H. ----- 2 G
 " R. H. ----- 2 G
 " Charles H. ----- 3 E

Morphis, W. E. ----- 2 A

Morris, W. E. ----- 17 F
 " Elmeter Gresham ----- 17 F
 " Reba Louise ----- 17 E
 " Irene Kirkland ----- 12 E
 " J. S. ----- 12 E
 " Haywood J. ----- 12 E
 " James Samuel ----- 12 E
 " Valusia Roberts ----- 1 D

Moseley, Katie C. ----- 14 F
 " Alma ----- 3 B

Moses, Ida Lou ----- 13 F
 " Ruth ----- 18 E
 " Isaac Isaiah ----- 18 E
 " Mrs. Ada Brady ----- 18 E

Moss, Robert E. ----- 12 C
 " Charles Edward ----- 7 F

Mote, Emma ----- 1 G
 " J. M. ----- 1 G

 Mott, Robert F. ----- 12 C
 " William H. ----- 9 E

 Moyer, --- ----- 13 D

 Mullen, Celley ----- 14 C

 Mullins, Sallie Kate ----- 9 D

 Murphy, Lillie Mae ----- 9 E

 Murphy, I. A. ----- 6 C
 " B. J. -----
 " Dorsey G. ----- 8 C
 Murray, Mrs. Julia E. ----- 4 E
 " E. J. ----- 4 E

 McClain, J. W. ----- 3 A (John W.)
 " Minnie L. ----- 3 A

 McClung, Effie F. ----- 19 D

 McConnell, Vinna ----- 14 D

 McCullough, J. A. ----- 24 F

McCune, Jesse J. -----	16 D
McDaniel, Mrs. J. T. -----	6 A
McDonald, Mrs. Charlotte -----	1 A
" Will -----	5 F
" Maggie Skipper -----	5 F
" Mrs. Ellen -----	7 B
McEntyre, A. M. -----	10 B
McGill, J. M. -----	14 D
" Eliza J. Pinson -----	14 D
McGraw, Tom -----	1 F
" Bessie Booker -----	1 F
" Estelle -----	1 F
McHugh, J. J. -----	15 D
McKenzie, Eloise Daniel -----	8 A
McKenzie, Jane -----	20 D
McKerley, Jessie -----	15 F
McManus, Arthur M. -----	4 E
McVey, J. W. -----	10 E
McWorther, James Sr. -----	9 E

Nance, ---	1 B
Ncese ---	20 D
Wethenland, Rev. C. B. -----	9 B
" Erasher -----	9 B
Nevels, William F. -----	10 C
" John W. -----	10 F
" Mrs. Annie Lee -----	10 F
" Ethel -----	10 F
Netman, William -----	5 F
" Nancy -----	5 F
" Lou Winnie -----	5 F
" Erma Gray -----	9 F
" Mrs. Minnie -----	9 F
" Mrs. Josie -----	9 F
" Mae -----	3 B
Charlie R. -----	3 B
" Charles -----	3 B
Newsome, Nancy -----	20 D
" Ethel Nevels -----	10 F
" W. A. -----	10 F
" Josephine -----	11 D
" Henry Thomas -----	11 D
" Era Statham -----	11 D
" Grandmother -----	11 D
" Mary L. -----	8 G
" George L. -----	8 G

Newsome, Hilliard -----	8 G
" Nancy -----	20 D
Newton, Mary Eli zabeth -----	12 E
" Ruffee(?) -----	12 E
" Sally Emma -----	16 E
Nichols, David J. -----	4 B
" W. F.(?)-----	4 B
" John A. -----	7 A
" Josephine -----	8 C
Nickles, Lucile -----	1 E
Nix, Maggie -----	14 F
" Samuel P. -----	6 G
" Edward Johnson -----	6 G
" Mary Jane -----	6 G
" A. J. -----	6 G
" Ambrose Jackson -----	6 G
" Clara Virginia Moore -----	6 G
" Bryant Jackson -----	6 G
" Henry Cleveland -----	17 F
" Willie -----	17 F
" May Alberta -----	17 F
Noble, Fannie A. -----	23 F

Nolan, Willie N.	-----	14 F
"	M. E. -----	14 F
"	Mrs. Molly -----	4 E
"	George Dent -----	4 E
"	Girtha Lee -----	13 C
"	Lillie E. -----	13 C
"	Ander Lee -----	13 CR G.
"	Lurli C. -----	13 C
"	Louis H. -----	13 C
Moland, George M.	-----	19 D
"	Walter H. -----	19 D
"	Lizzie Russell -----	19 D
Morris, Elizabeth	-----	3 A
"	Mrs. Ella -----	5 D
"	Annie -----	16 F
"	Martha -----	23 F
"	A. A. -----	23 F
"	Ernestine -----	10 A
"	Ernest Lee -----	11 A

Odom, Mary -----	2 F
" B. G. -----	2 F
" Lula -----	7 F
Ogletree, Mrs. Jean -----	8 E
" Lee Jones -----	11 F
" Nancy -----	8 E
" Blanchard -----	8 E
" Samuel M. -----	8 E
" A. H. -----	8 E
O'Grady, lot belonging to D.-----	11 F
O'Pry, Hugh -----	10 B
" Senous -----	10 B
Osborne, Herman S. Sr. -----	5 E
" John L. -----	5 E
" Mattie -----	5 E
" Frank -----	5 E
Ottis, Jessie -----	12 C
" Fred -----	12 C
Owens Dell Seay -----	5 A
" Frank D. -----	5 A
" Henry M. -----	15 F

Page, George W. ----- 23 F
" Annie E. ----- 23 F

Page, R. F. ----- 2 G
" Madeline Esterwood ----- 2 G
" Erner Jamieson ----- 14 E

Parish, Caroline E. ----- 11 B
 Parker, O. S. ----- 11 B
 " Lizzie ----- 1 A
 " C. S. ----- 12 B
 " Alice Glass ----- 21 A (3)
 " Mattie Pearl ----- 12 B
 " C. C. ----- 9 E
 " Mrs. Fannie ----- 8 E
 " William H. ----- 8 E
 " Lucy Henry ----- 17 E

 Parmer, Annie E. Valentine ----- 13 C
 " J. D. ----- 13 C
 " Walter L. ----- 13 C

 Parrott, Emma Lee ----- 12 E
 " Nathan E. ----- 12 E
 Parsens, Warren H. ----- 2 E
 " Vassie L. Avant ----- 2 E

 Patillo, L. Rebecca ----- 5 F
 Patriok, Raymond L. ----- 8 A
 " Ethel Mae Stewart ----- 8 A
 " Dena ----- 5 F
 " Jefferson L. ----- 4 C
 Patten, Katie Lee ----- 3 E

 Patten, I. G. ----- 10 C
 " Mary A. ----- 10 C

Paul, James H. ----- 7 B

 Payne, James Marion ----- 2 C
 " Mary E. ----- 2 C
 " Mary V. Roberts ----- 8 D
 " Capt. Archie L. ----- 8 D
 " Dellie M. ----- 6 B
 " David M. ----- 6 B
 " Willie Ellington ----- 6 B

 Pearson, Robert ----- 24 F
 Fegg, Henry J. & Mattie B. ----- 8 D
 Perkins, Mrs. Helen ----- 7 A

 Perry, Icey ----- 3 B
 " Mrs. Pearl ----- 7 B
 Pickren, Clara ----- 2 G

 Philips, Walter C. ----- C. 1
 " Marie Eiland ----- 1 C

 Phillips, Fannie ----- 7 D
 " J. H. ----- 7 D
 " J. J. ----- 7 D
 " G. B. ----- 14 D
 " Laura ----- 19 F
 " Amanda ----- 19 F
 " Annie L. ----- 18 F
 " William R. ----- 18 F

PINKSTON

Pinkston, Katherine -----	7 A
Pinson, Eliza J. -----	14 B
" Bob -----	14 B
Pitts, Elizabeth -----	6 C
" Lula ^V -----	6 C
" Annie E. -----	38 B (6)
" Mrs. Lizzie -----	2 E
Plant, L. Sarge(?) -----	13 C
Pollard, Corynthia -----	3 B
Pomsey, William -----	1 B
Pope, see next page -----	
Ponder, John -----	C
Pool, J. P. -----	2 G
Porter, John -----	4 C
" Mollie J. -----	9 D
Potts, T. J. -----	1 G
" Susan E. -----	1 G
" Fanny -----	
Posey, Albertine -----	1 A
" John F. -----	1 A
" Earnest -----	1 A
" Wynnie R. -----	18 F
" Rufus F. -----	5 B
" Rollie B. -----	5 B
" John Rufus -----	5 B
" Mrs. J. R. -----	5 B
" Thomas H. -----	5 B
" Kathryn Howard -----	14 E

Pope, Mattie -----	5 B
" T. O. -----	5 C
" Rachel M. Starling -----	5 C
" George S. -----	3 G
Pouney, John F. -----	7 C
" Minnie B. Frazier -----	7 C
Poyner, Mary -----	13 C
" T. H. -----	13 C
Prather, Mrs. John -----	4 A
" Robert C. -----	4 A
Pratt, T. P. -----	1 B
Preddy, Mrs. W. H. -----	4 G
" W. H. -----	4 G
Price, Samuel Lothrop -----	3 G
" James Sterling -----	3 G
" Edward B. -----	10 C
" W. J. -----	10 C
" Caroline Elizabeth Espy ---	10 C
" Rev. W. J. -----	10 C
Prince, Henry Allen -----	9 D
" Nettie M. -----	16 D
Proctor, John Frank -----	9 B
" Eliza -----	9 B

Pugh, Eddie L. ----- 2 D
 " E. L. ----- 2 D

 Pumpy, Cleveland ----- 6 A

 Pys, Lucy ----- 9 D
 " A. J. ----- 16 C
 " Cella Shirey ----- 16 C
 " Kirby D. ----- 16 C
 " William E. ----- 16 C

 Radney, Edgar H. ----- 1 D
 Ragsdale, Cora L. ----- 11 B
 Ragacki, A. G. ----- 11 B
 Ramsey, Lula E. ----- 4 A
 " Madie A. ----- 8 A
 " R. S. ----- 1 C
 " G. H. ----- 1 C
 " Johana ----- 1 C
 " Eliza ----- 5 G
 " Fred D. ----- 1 C
 Randall, B. F. ----- 19 F
 " Clara Bray ----- 19 F
 Raney, T. M. ----- 4 B

 Raper, John M. ----- 2 F
 Ray, R. P. ----- 15 D

Reams, Rebecca	-----	6 C
"	Lula M. -----	6 C
"	Mrs. Lucy -----	13 D
J. R. Reams	-----	13 D
Redmond, Goldie	-----	7 E
"	Nancyee -----	7 E
Reed, Mrs. Sarah B.	-----	20 F
"	E. M. -----	13 C
Reese, Mariette	-----	15 B
"	Annie Pearl -----	14 E
Reid, James C.	-----	11 B
Reeves, H. A.	-----	1 A
Renow, William W.	-----	7 A
Revel, James Felix	-----	8 E
Reynolds, Laura Florence	-----	13 E
Rhodes, John Harrison	-----	4 C
"	Mr. W. L. -----	3 G
Robbins, Lillian V.	-----	4 B
"	R. C. -----	4 B
Rice, John W.	-----	5 G
"	Carrie Lee Bryant -----	5 G

Rice, Robert Lee ----- 17 F
" Ollie Fannie ----- 17 F
" and Parmer on wall ----- 13 C

Richardson, Leonard Bert ----- 7 B
" L. E. ----- 16 E
" Mrs. L. E. ----- 16 E
" Helen Crews ----- 1 B
Eliza O. Richardson ----- 5 G

Riley, Elizabeth Layfield ----- 8 G
" Willie W. ----- 11 F
" John H. ----- 11 F
" W. J. ----- 11 F
" Stephen Dozier ----- 8 G
" Minnie Bland ----- 8 G
" S. D. ----- 8 G
" W. J. ----- 8 B
" Clarence S. ----- 8 G

Ritter, V.J. (name on wall) ----- 3 F

Roberts, J. H. ----- 7 B
" Barney Douglas ----- 9 E
" Velusia ----- 1 D
" Kate ----- 3 D
" Mrs. Mary T. ----- 3 D
" Edmund S. ----- 3 D

Roberts, Mrs. Martha B.	-----	3 D
" Mrs. Emma C.	-----	7 D
" E. W.	-----	7 D
" Mary V.	-----	8 D
" John S.	-----	2 F
" Clay W.	-----	2 F
" Jessie Matilda Clay	-----	2 F
" Mary	-----	2 F
" Dr. John	-----	12 F
" ^(Anna) Annie Clyde Worsham	-----	12 F
" Annie	-----	18 F
" I. K.	-----	14 F
" Arena R.	-----	18 F
" Susie Bell	-----	18 F
" Sallie	-----	7 B
Robertson, Wyatt A.	-----	14 E
Robinson, Lafayette	-----	10 B
" Lavonia Beatrice	-----	8 D
" Homer F.	-----	17 E
Rock, Mrs. Emma	-----	7 A
Rogaacki, A. G.	-----	11 B
Rogers, Mrs. O. D.	-----	5 D
" Mary E. Digby	-----	8 F
" John F.	-----	8 F
Ross, Jeanette	-----	16 B (6 D)
" Annie Pearl	-----	7 E

Rouse, Mrs. Fannie ----- 21 F
 Rowe, A. M. ----- 8 C & Eliza Cobb ----- 6 F
 Rugg, Chester Daniel ----- 4 D
 Rudd, L. D. ----- 11 B
 Russell, Mrs. Nettie ----- 1 G
 " Joseph C. ----- 1 G
 " A. O. ----- 1 G
 " Annie Keeling ----- 19 D
 " Daniel ----- 19 D
 " Allen ----- 1 G
 " J. C. ----- 1 G
 " Lizzie ----- 19 D
 Rumsey, Robert H. ----- 15 C
 " Mrs. Hattie ----- 15 C
 " Vann ----- 15 C

 Ryals, N. B. ----- 10 E
 Ryder, E. A. ----- 19 F
 " Thomas C. ----- 19 F
 " B. H. ----- 19 F
 Salter, see next page -----
 Sanders, M. J. ----- 11 B
 " Martha J. ----- 5 B
 " L. L. ----- 7 B
 " Marie Hall ----- 11 C
 " Thomas J. ----- 12 E
 " Celeste ----- 13 E
 Sandifur, Monnie M. ----- 23 F

 Sanes, John L. ----- 8 C

 Sampler, W. P. ----- 3 B

Sasser, Mrs. Evie ----- 10 D
 Satterwhite, Georgia B. ----- 7 C

 Sawyer, Annie L. ----- 7 D
 Saxon, John D. ----- 21 D
 " ----- 8 B
 " Also see Sexon -----

 Schwartz, John L. ----- 18 E
 " Ruth Moses ----- 18 E
 Scott, Mattie T. ----- 15 D
 " Robert D. ----- 15 D
 " Miles A. ----- 15 D
 " H. ----- 15 D

 Seay, Ina Dell ----- 5 A
 " Henry L. ----- 6 D
 " Mary Elizabeth ----- 6 D
 Schofield, M. E. ----- 7 C
 " Lena May ----- 7 C

 Screws, Lennah H. ----- 1 G
 " Mary A. ----- 17 F
 " John G. ----- 17 F
 " Annie A. Shirah ----- 17 F

 Scruggs, Mrs. Veola ----- 10 B

 Salter, T. Lloyd ----- 15 F

Salter, Florence M. -----	15 F
" R. L. -----	15 F
Seabron, J. H. -----	2 F
" Eloise -----	2 F
Seiglar, Mary E. -----	15 C
" Charles A. -----	15 C
" Susie Jackson Jones -----	15 C
" John G. Sr. -----	15 C
" John G. -----	15 C
Sexon, Wheeler M. -----	8 C
" Mrs. Fannie -----	8 D
" George -----	8 D
" could be Saxon -----	
Sewell, Rosa Pearl -----	12 D
Shaver, James I. -----	6 B
" Effie Bell -----	6 B
" J. D. -----	6 B
" J. I. -----	6 B
Shavers, James -----	13 C
Shell, W. H. -----	9 C
" Fannie Hicks -----	9 C
" Charlie H. -----	9 C
" William F. -----	9 C
" Samuel H. -----	9 C
" Myrtle -----	15 E

Shipes(?), Nelson S. -----	16 E
" Mrs. N. S. -----	16 E
Shirah, Rufus -----	15 F
" Annie A. -----	17 F
" Joe M. Pinknie -----	10 A
Shirey, Cella -----	16 C
Siggers, Amanda -----	6 B
Simmons, Rube -----	19 E
Simmons, Etta L. -----	7 A
" Mrs. Lena -----	7 A
Simpson, Elizabeth H. -----	1 G
Sims, Lt. Derwood ^W -----	10 E
Singlet, -- -----	4 B
Singleton, -- -----	12 B
Sistrunk, Samuel -----	7 G
Skipper, H. -----	13 D
" R. D. -----	12 B
" Iona Henderson -----	12 B
" Maggie -----	5 F
Skinner, Lena ^{Ross} -----	6 D
" Charles T. -----	6 G
" Bessie T. -----	6 G

Slaughter, Mrs. Verna ----- 11 C
" Fletcher M. ----- 11 C
" J. L. ----- 9 A

Smart, Callie ----- 8 C

Smith, Anne Digby ----- 8 F & 10 E

" Beatrice M. ----- 4 F
" Bertha ----- 10 E
" Carrie M. ----- 4 F
" Elizabeth ----- 18 F
" Mrs. Hattie M. ----- 9 B
" Howard E. Bud ----- 13 E
" Mrs. Mary S. ----- 19 F
" Nellie Juanita ----- 3 C
" Nora Lee ----- 1 G
" Rosa A. ----- 15 D
" Mattie Mae ----- 17 E
" Seaborn B. ----- 9 B
" S. Z. ----- 10 A
" W.A.L. ----- 7 A
" Walter L. ----- 8 A
" W. B. ----- 9 B
" W. R. ----- 1 B
" --- ----- 15 D

Snowden, (Mrs.) Alice ----- 17 D

Sorrell, Mrs. Liddie -----	11	F	
" James A. -----	11	F	
" J. A. -----	6	G	
" Mrs. Lizzie -----	6	G	
" Mrs. M. A. -----	6	G	
Sparrow, Susan Groom -----	4	D	
Spear, William E. -----	10	E	(Spears)
Spears, Lovie -----	10	E	
Spradlin, J. -----	11	F	
" Minnie -----	9	B	
" Joe -----	9	B	
Stanford, Rebecca -----	1	D	
Stanford, T. M. -----	1	D	
Stamper, Jane -----	3	G	
" Jossie -----	3	G	
" Laura F. -----	17	F	
Staggs, Henry S. -----	1	G	
" Sallie J. -----	1	G	
Stark, Martha F. -----	13	E	
Starling, Rachel M. -----	5	C	
" Mrs. M. G. -----	5	C	
Stephens, Luther C. -----	2	D	
" Maggie -----	5	F	
Stewart, Arthur C. -----	8	A	
" Thomas C. -----	8	A	
" Mrs. Carrie -----	8	A	

Stewart, Ethel Mae ----- 8 A
" Mrs. W. M. ----- 8 A
" W. T. ----- 2 D
" Alice Teel ----- 2 D
" T. J. ----- 23 F

Stokes, Lula Beatrice ----- 13 E

Stone, E. M. ----- 7 D
" Lillie Bowden ----- 7 D

Stovall, Joseph M. P. ----- 20 F

Strickland, Savannah Jerkins ----- 16 F

Stripling, James Luther ----- 12 C

Stubbs, W. S. ----- 4 G
" James F. ----- 4 G
" Jesse L. ----- 4 G
" Maggie D. ----- 4 G
" Mrs. Wetha Ann ----- 13 D
" Andrew Wilson ----- 17 E
" Othella Amanda ----- 17 E
" Mrs. Mibbie ----- 4 G

Sturges, George M. ----- 1 F

" Minnie ----- 1 F

Sullivan, Henry S. ----- 7 G

" Etta Barrett ----- 7 G

Summergill, James ----- 18 D
 " Rosa J. ----- 18 D

 Summers, Warnie E. ----- 1 E
 " Effie A. ----- 13 E

 Swain, ^(MRS) Georgia M. O. ----- 14 F

 Sweat, Robert ~~E.~~ ----- 6 E
 " Delanie A. ----- 17 D

 Talbot, Harmon V. ----- 19 D

 Tant, C. J. ----- 4 C
 " Edgar D. ----- 4 C
 " Oscar W. ----- 4 C
 " L. D. ----- 4 C
 " Genie Mae ----- 4 C
 " Mrs. Gonie ----- 4 C

 Tarver, T. L. ----- 20 D
 " Fannie Ham ----- 20 D
 " Nancy Newsome ----- 20 D

 Taunton, E. W. ----- 11 A

 Taylor, Rosie Lee ----- 4 F
 " Mrs. Dona ----- 9 B
 " Goldie Redmond ----- 7 E

Teal, Robert M. -----	9 E
" C. A. -----	9 E
" Omar Alva -----	7 E
" Mrs. Jimmie -----	7 E
Teel, Alice -----	2 D & 18 D
Mary Bethel -----	5 E
Teel, Andrew J. -----	18 D
Tefft, Ann Elizabeth -----	5 C
" Emma H. -----	13 C
" Henry T. -----	13 C
Temples, Bertha -----	20 D
Temples, Lonie -----	5 C
" John H. -----	5 C
" Sanford -----	11 C
" Walter Perry -----	11 C
" Eugenia -----	11 C
" B. K. -----	11 C
" William W. -----	11 E
" Minnie L. -----	11 E
" Clyde -----	14 C
Tendell, Opal Lee -----	3 E
Thames, see next page -----	
Tharp, Claud W. -----	2 C
" Mr. C. W. -----	2 C
" Mrs. C. W. -----	2 C
" Maud -----	2 C
" Katie Viola Lamb -----	2 C

Tharp, Clyde -----	2 C
" William A. -----	2 D
" Elijah P. -----	2 D
" J. W. -----	10 D
" Mrs. Bertha -----	10 D
Thetford, Lula Harvie -----	6 F
" W. F. -----	6 F (W.I.)
Thomas, W. D. -----	19 D
" Jennie Lloyd -----	19 D
" Edward -----	11 A
" Mollie E. -----	11 A
Thomann, E. J. -----	6 D, Emil J. & Mary E. Thomann-6 D
Thomason, W. D. -----	19 D
" Mary Bell -----	19 D
" E. J. -----	19 D
Thompson, A. Y. -----	1 B
" Essie Denson -----	25 F
" Young A. -----	9 C
" Martha Isabel Burkes ---	9 C
" Richard A. -----	6 D
" A. -----	6 D
" William R. -----	9 F
" Richard J. -----	16 D
" Ann -----	15 C
" Nannie Lou -----	7 E
" W. Vann -----	7 E
Thames, Edward -----	9 A
" Mollie E. -----	9 A
" E. J. -----	9 A
Thompson, --- -----	5 C

Thornton, Dona Patrick ----- 5 F
 " William M. ----- 5 F
 " B. Frank ----- 5 F
 " Verna ----- 5 F
 " Clifford W. ----- 5 F
 " Patrick A. ----- 9 A

Threadgill, Rev. Francis Asbury ----- 13 F
 " Martha J. Barnett ----- 13 F
 " F. A. ----- 13 F

Tico, Maudie L. ----- 3 A

Tidd, Girtha Lee Nolan ----- 13 C
 " H. H. ----- 13 C

Tietje, John ----- 1 A

Tillery, Arthur ----- 2 G
 " Oscar ----- 2 G
 " Claude Dan ----- 7 E
 " Ragford H. ----- 2 G
 " G. W. ----- 5 B
 " Mary E. Clegg ----- 5 B
 " Ethel ----- 5 B
 " Amanda ----- 7 E
 " J. C. ----- 7 E

Tillery, W. J. ----- 7 E

" Richard F. -----

" Edward A. ----- 18 E

Tillman, Carl ----- 10 F

" James A. ----- 10 F

" Burnie ----- 10 F

" Mattie ----- 10 F

" W. T. ----- 10 F

" Julia Harris ----- 13 D

" Thomas ----- 13 D

" Della ----- 13 D

Tillson, Clara A. ----- 11 D

" W. J. ----- 11 D

Tindall, W. H. ----- 1 B

" Watson H. ----- 21 D

Tolbert, Jeanette S. ----- 7 D

Townsend, B. F. ----- 19 E

Trimback, Willie W. ----- 7 B

Truitt, Ozella C. ----- 1 E

" John J. W. ----- 1 E

" Rosa L. ----- 1 E

" J. W. ----- 1 E

" Fannie ----- 1 E

" William L. ----- 1 E

Tucker, ~~Bettie F.~~ ----- 8 A

Turnage, William H. ----- 4 G

Umphrey, Mrs. Ellen ----- 12 B

Valentine, Annie E. ----- 13 C

Vann, Henry Alto ----- 6 G

" Abner H. ----- 6 G

" Sarah T. ----- 6 G

" Mr. A. H. ----- 6 G

" Mrs. A. H. ----- 6 G

Vaughan, Walter Isaac ----- 4 C

" W. H. ----- 4 C

Veasey, Jack Sr. ----- 9 C

" Josephine ----- 9 C

" Beatrice ----- 2 D

" Dan ----- 10 D

" Dollie ----- 10 D

" Jack E. ----- 3 B

" Barney J. ----- 9 E

" D. D. ----- 21 D

Vickery, Otis ----- 20 D

" Bertha Temples ----- 20 D

" Charles ----- 20 D

Vincent, Cordelia A. ----- 8 C

Vinson, J. L. ----- 5 C

" Thomas J. ----- 8 C

" Mary L. ----- 8 C

Waddall, J. N. ----- 3 D
 " Mary E. ----- 3 D

 Wade, Aubrey Ione ----- 17 F
 " Augustus E. ----- 11 D
 " Elizabeth ----- 6 G
 " S. L. Davis ----- 18 E

 Wadkins, Lula ----- 5 G
 " Bessie Herricks ----- 5 G

 Waites, Ada Beatrice ----- 15 E
 " Lloyd H. ----- 15 E

 Walding, Sid ----- 5 D
 Waldrup, Mrs. W. F. ----- 16 E
 " W. F. ----- 16 E
 Walker, Mrs. Lucy ----- 5 F

 Walker, J. R. ----- 5 F
 " Mary E. ----- 5 F
 " Ida ----- 5 F

 Wallace, Mrs. C.J. -----4 A & Durtis -----15 E

 Wallace, Ida Johnson ----- 15 E
 " Emmett ----- 15 E

 Waller, Nellie ----- 6 C
 " Delilah E. ----- 6 C
 " Benjamin H. ----- 6 C
 " R. C. ----- 6 C
 " Millie ----- 10 D

Waller, Rhoda Addie -----	6 C
" B. H. -----	6 C
" Mrs. J. R. -----	4 D
" John R. -----	4 D
Inez Waller -----	17 D ^{10 D}
Walls, W. D. -----	3 C
" Velma -----	3 C
Walterman, Jim Foy(?) -----	18 E
Walters, W. B. -----	3 G
" Nancy -----	3 G
" Miss Willie -----	3 G
Ward, M. P., Thomas Leon, Mary Edna, Marion Lee ---	10 C
Ward, Lorena -----	8 C
" C. T. -----	8 C
" E. B. -----	3 F
" Inez Bush -----	3 E
" Louis A. -----	3 E
" Mary Bethel -----	5 E
" J. E. -----	5 E
" Mrs. Callie J. -----	16 E
" Mrs. Ella Bates -----	3 E
Ware, Mary Frances -----	14 E
" Grace L. -----	14 E
" Robert -----	14 E
Waters, Ella Williams -----	13 D
Watley, Lavinia Pirl -----	15 E

Watkins, Jimmie Lee ----- 18 D

 Watson, Tina ----- 1 B

 Weed, John W. ----- 5 B
 Webster, Laura M. ----- 3 D
 " Ellen ----- 3 D
 " W. T. ----- 3 D
 " Saphronia ----- 8 F
 Wellborn, Nancy A. ----- 5 G
 Wells, Beatrice Veasey ----- 2 D
 " J. T. ----- 2 D
 " John Thomas ----- 2 D
 " George M. ----- 9 A

 West, Mrs. Ellie L. ----- 7 G
 " Mary Alice ----- 12 D
 " William J. ----- 26 F
 " Martha Emma ----- 26 F
 " Maud L. ----- 13 E
 " Dorothy ----- 7 G
 " Mrs. Lucile, ----- 7 G
 " Ophelia Johnston ----- 17 E

 Whatley, Clyde Sr. ----- 16 C
 " Miss Laura ----- 4 C
 " William T. ----- 4 C
 " Elizabeth ----- 4 C
 " John ----- 12 D (14)

Whatley, S. I. ----- 4 C
 " Mollie E. ----- 7 G
 White, Emma Booker ----- 4 F
 White, Nancy ----- 4 F
 " Warren A. ----- 18 D
 " Clara M. Eiland ----- 18 D
 " J. C. ----- 5 C
 " Ann Elizabeth ----- 5 C
 " Loela ----- 5 C
 " L. F. ----- 5 C
 " Frances P. ----- 6 C
 " Thomas A. ----- 7 D
 " William P. ----- 7 D
 " Susie N. ----- 7 D
 " Walter M. S. ----- 7 D
 " A. N. ----- 4 F
 " George ----- 4 F
 " Nancy ----- 4 F
 " J. Norman ----- 13 E
 " Maud L. West ----- 13 E
 " William L. ----- 18 E
 " W. Claud ----- 18 E
 " Ann Elizabeth Tefft ----- 5 C
 " Labora F. ----- 5 C (Laborn)
 Whitaker, James L. ----- 17 E
 " Mrs. Elizabeth ----- 21 D
 Whitehead, Nora ----- 1 G
 " Rosa L. ----- 1 G

Whiten, C. N. -----	2 B
Whiting, Bennie M. -----	7 D
Whittington, J. W. -----	2 C
" Joey -----	14 D
Wiggins, T. G. -----	2 C
Wilkerson, Charles W. -----	1 G
Wilkes, T. W. -----	6 D
" Ida -----	6 D
Wilkinson, Edmond E. -----	6 E
Williams, Allen Hedge -----	6 F
" Arthur D. -----	8 D
" Arthur C. -----	1 F
" Albert -----	32 D (12 D)
" Bettie Lou -----	10 E
" Esnnett -----	4 F
" Bartow B. -----	8 D
" Charlie F. -----	6 F
" Cora Aletha -----	6 F
" Dave -----	1 F
" Mrs. D. J. -----	15 D(16)
" Daisy A. -----	2 E
" Ella M. -----	3 F
" Ella -----	16 D
" Elen W. -----	9 E

Williams, F. W. ----- 1 F
 " Mrs. T. Frank ----- 12 D
 " Hazel W. ----- 3 F
 " Ida May ----- 24 F
 " Ida Bell ----- 12 D
 " Isabella -----
 " Ida L. ----- 1 F
 " Loma Adel ----- 6 F
 " Mattie L. ----- 1 F
 " Mary A. ----- 1 F
 " Mary Etta ----- 6 F
 " M. T. ----- 17 D
 " Mittie ----- 13 E
 " N. R. -----
 " P. J. ----- 3 F
 " P. J. ----- 11 E
 " Robert H. ----- 22 F
 " Sarah E. ----- 10 D
 " Susan Eliza ----- 10 D
 " Mrs. T. Frank ----- 12 D
 " Willie ----- 4 B
 " Warren ----- 6 F
 " Hiram A. ----- 16 C

Williamson, Annie Pearl ----- 19 E

Williford, Lee Kite ----- 8 E

" Thomas W. ----- 8 E

Willis, Lonnie James ----- 14 C

Willis, Martha ----- 5 A

Wilson, see next page-----

Windham, Alonza B. ----- 11 D
 " G. W. & Catherine ----- 1 E
 Witherspoon, B. O. ~~11 E~~ ----- 11 E

 Windson, Clarence ----- 5 A
 Wilson, George I. ----- 4 F
 " Mary Lou ----- 4 F
 " Plumer ----- 4 F
 " Thomas H. ----- 4 F
 " Beulah ----- 15 F
 " Henrietta ----- 10 B
 " R. S. ----- 10 B
 " Claudie M. ----- 10 A (5)
 " Elizabeth ----- 11 E
 " Form more Wilsons see after 'Z'

 Womack, Homer Gaston ----- 10 E
 " Luther G. ----- 10 E
 " Bertha Smith ----- 10 E
 Womble, Goldie Lee ----- 17 E

 Wood, Lena ----- 9 A
 Woodham, Ralph ----- 3 E

 Woods, M. A. ----- 8 B
 " Edward Leo ----- 11 A

 Wooten, Robert Lee ----- 6 E

 Worsham, Annie Clyde ----- 12 F

Worthy, Rudolph ----- 16 E
" Frances ----- 16 E
" J. T. ----- 9 B

Wray, J. Franklin ----- 21 F

Wright, William Shelby ----- 11 F
" Katie Olive ----- 2 G
" Newt ----- 2 G
" Milindia ----- 11 C
" Missouri ----- 11 C
" D. S. ----- 11 C
" Lemual B. ----- 13 E

Wynn, W. E. ----- 5 D
Wynn, Sallie ----- 15 F
" J. Homer ----- 15 F
" Exir Moon ----- 5 D

Wyatt, Nannie ----- 11 D
" Mrs. Mildred ----- 3 B
" S. J. ----- 17 D
" James R. ----- 7 C
" Frances E. Kite ----- 7 C

Yarbrough, Miss C. ----- 6 B

Yeamons, William Lee ----- 11 B
" Fannie F. ----- 11 B

Yearty, Mrs. Nellie	-----	18 F
" J. H.	-----	18 F
" Mrs. L. V.	-----	18 F
" K. C.	-----	18 F
Yeates, --	-----	5 A
Youngblood, E.	-----	12 B
Youngstrom, C. Y.	-----	20 D
Zeising, Betty	-----	4 B
Zuber, L. D.	-----	19 F
Wilson, Claudie M.	-----	5 A
" Mrs. Sarah	-----	2 C
" G. A.	-----	7 C
" Luida	-----	7 C
" Mrs. M. A.	-----	7 C
" Willie	-----	6 D
" Sarah	-----	6 D
" W. T.	-----	6 D
" Mary	-----	6 D
" Emma	-----	6 D
" George Heath	-----	7 D
" Mrs. Mary	-----	7 E
" James Wesley Bud	-----	8 C

EAST

~~Very good!~~

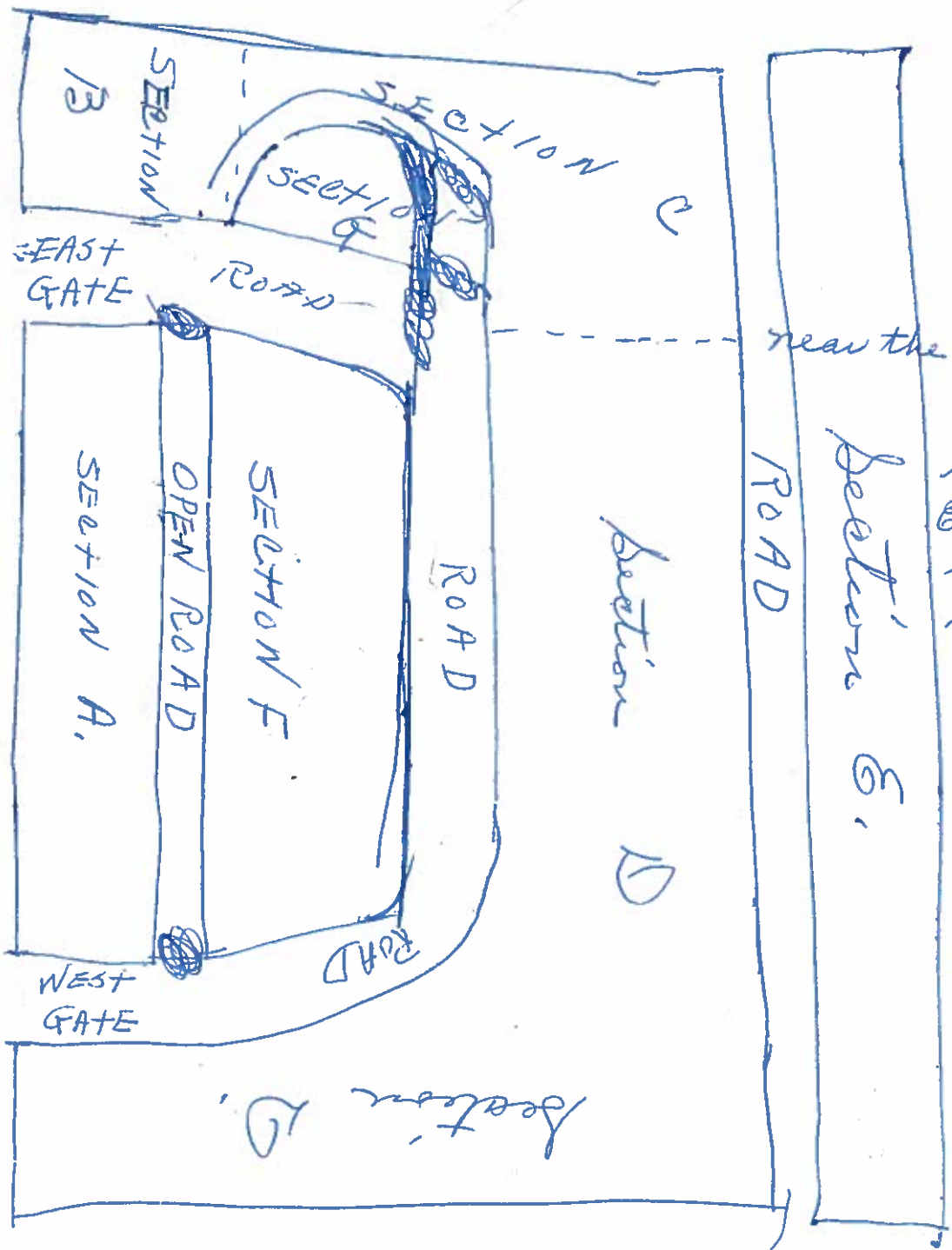

near the Coff lot,
 " " is
 in Sect D,
 East of it is
 in B, + West
 is in D.

SOUTH

NORTH

Highway

WEST

ROBERT P. STATHAM
B - 8-27-1866
Died - 11-8-1921

SARAH E STATHAM
B - MAY 12, 1878
D - Feb. 5-1938

HENRY WHATLEY
B - 5-3-20
Age 38

Section F
GIRARD